

**Spring 2010**

# **WHO'S WHO AND WHAT'S WHAT**

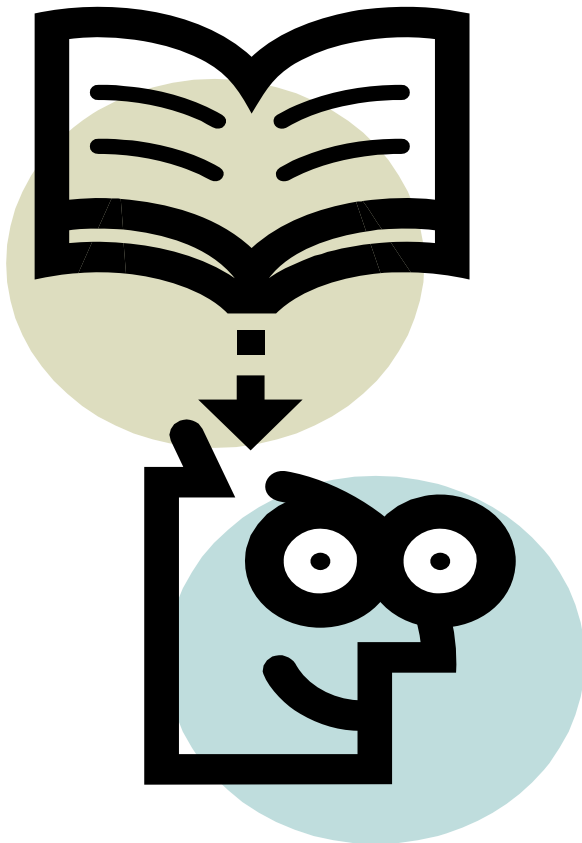

**How do I get information about...?**

**Which person handles...?**

**Where do I call for...?**

**Who can help with...?**

**How do I get information about...?**

**Which person handles...?**

**Where do I call for...?**

**Who can help with...?**

# Guide to Who's Who and What's What

## INTRODUCTION

This guide provides information to help academic administrators, faculty, and staff understand how the Division of Academic Affairs is organized and to identify the people whose services may be needed in the daily running of departments and other academic units.

The guide is available in pdf format on the *Faculty Handbook of Policies and Resources* webpage at [www.faculty.umd.edu/WhosWho.pdf](http://www.faculty.umd.edu/WhosWho.pdf). The on-line version is frequently updated as new information is provided. At the beginning of both the fall and spring semesters, a new guide is printed and mailed to deans and department chairs, as well as posted on the web.

We welcome updates to listed information and/or suggestions for changes to the guide. Please contact Rhonda Malone, Director of Faculty Mentoring and Development ([rmalone@umd.edu](mailto:rmalone@umd.edu), x52509).

# TABLE OF CONTENTS

## **Academic Administrators Contact Information**

### **Colleges/Schools**

Agriculture and Natural Resources .....	1
Architecture, Planning and Preservation .....	1
Arts and Humanities .....	2
Behavioral and Social Sciences .....	2
Robert H. Smith School of Business .....	3
Chemical and Life Sciences .....	4
Computer, Mathematical, and Physical Sciences .....	4
Education .....	5
Engineering .....	5
Information Studies .....	6
Journalism .....	6
Public Health .....	6
Public Policy .....	7

<b>Senior Vice President for Academic Affairs and Provost .....</b>	<b>7</b>
---	----------

### **Academic Support Units**

Graduate School .....	7
Information Technology .....	8
Libraries .....	8
Research .....	8
Undergraduate Studies .....	9

<b>Other University Officials .....</b>	<b>9</b>
---	----------

<b><u>Whom to Call for What</u> .....</b>	<b>10-20</b>
---	--------------

## **Organizational Charts**

President's Office .....	21
Senior Vice President for Academic Affairs and Provost .....	22

### **Colleges/Schools**

Agriculture and Natural Resources .....	23
Architecture, Planning and Preservation .....	24
Arts and Humanities .....	25
Behavioral and Social Sciences .....	26
Robert H. Smith School of Business .....	27
Chemical and Life Sciences .....	28
Computer, Mathematical, and Physical Sciences .....	29
Education .....	30
Engineering .....	31
Information Studies .....	32
Journalism .....	33
Public Health .....	34
Public Policy .....	35

### **Academic Support Units**

Graduate School .....	36
Information Technology .....	37
Libraries .....	38
Undergraduate Studies .....	39

### **Divisions**

Administrative Affairs .....	40
Research .....	41
Student Affairs .....	42
University Relations .....	43

# ACADEMIC ADMINISTRATORS LIST

Updated: 03/12/2010

Corrections and updates to this list should be sent to Rhonda Malone, 1119 Main Administration Building

COLLEGES/ SUPPORT UNITS	Address	Phone	Name	Title	E-mail	Assistant	Asst Phone	Asst Email
<b><u>COLLEGE OF AGRICULTURE AND NATURAL RESOURCES</u></b>								
	1296 Symons Hall	5-2072	Cheng-i Wei	Dean	wei@umd.edu	Loretta Carstens	5-2072	lcarsten@umd.edu
<b><u>Administrators</u></b>								
Agricultural Experiment Station	1201 Symons Hall	5-2462	Adel Shirmohammadi	Associate Dean	ashirmo@umd.edu	Theresa Simmons	5-2462	tsimmons@umd.edu
Academic Programs	0108 Symons Hall	5-2078	Leon Slaughter	Associate Dean	lslauch@umd.edu	Tim Lapanne	5-2078	tlapanne@umd.edu
Academic Programs	0107 Symons Hall	5-7761	W. Ray Stricklin	Assistant Dean	wrstrick@umd.edu	Donna Walther	5-7761	dwalther@umd.edu
Finance & Management	1105 Symons Hall	5-2946	Daniel Ramia	Assistant Dean	dwramia@umd.edu	George Boker	5-2946	gboker@umd.edu
<b><u>Academic Departments &amp; Programs</u></b>								
Agricultural and Resource Economics	2200 Symons Hall	5-7180	Lars Olson	Chair	ljolson@umd.edu	Liesl Koch	5-1290	lkoch@umd.edu
Animal & Avian Sciences	1413 Animal Sciences Bldg.	5-1366	Tom Porter	Chair	teporter@umd.edu	Kim Montague-Smith	5-1366	ksms@umd.edu
Environmental Science and Policy Program	0102 Symons Hall	5-8571	Bruce James	Director	brjames@umd.edu	Joyce Brown	5-8571	jbrown@umd.edu
Environmental Science and Technology	1109 H. J. Patterson Bldg.	5-1306	Frank Coale	Chair	fjcoale@umd.edu	Vacant	5-1306	
Institute for Applied Agriculture	2123 Jull Hall	5-4685	Glori Hyman	Acting Director	gdhyman@umd.edu	Carrol Dingess	5-4685	cdingess@umd.edu
Nutrition & Food Science	0112 Skinner Bldg.	5-0773	Lucy Yu	Acting Chair	lyu5@umd.edu	Nenita Harris	5-4320	nronquil@umd.edu
Plant Science and Landscape Architecture	2102 Plant Sciences Bldg.	5-6244	William Kenworthy	Chair	wkenwort@umd.edu	Susan Burk	5-6244	sburk@umd.edu
University of Maryland Extension	1200 Symons Hall	5-0706	Nick Place	Associate Dean	nplace@umd.edu	Constance Boone	5-2907	cboone@umd.edu
University of Maryland Extension Eastern Region	P. O. Box 169	410-827-5579	Thomas Miller	Director	water@umd.edu	June Thomas	410-827-5579	jthomas@umd.edu
University of Maryland Extension Western Region	18330 Keedysville Road	301-432-4490	Mary Ellen Waltemire	Director	mewalt@umd.edu	Deirdre Allen	301-432-4490	dallen3@umd.edu
VA/MD Regional College of Vet. Medicine	Gudelsky Ctr, 8075 Greenmead Dr.	4-6813	Siba Samal	Chair	ssamal@umd.edu	LaShae Green	4-6834	lashae@umd.edu
<b><u>Research Centers &amp; Institutes</u></b>								
Center for Agricultural & Natural Resource Policy	2200 Symons Hall	5-1264	Loretta Lynch	Director	llynch@umd.edu	Liesl Koch	5-1290	lkoch@umd.edu
Wye Research and Education Center	P.O. Box 169	410-827-6202	Russell Brinsfield	Director	russb2@umd.edu	Barbara South	410-827-6202	bsouth@umd.edu
<b><u>SCHOOL OF ARCHITECTURE, PLANNING, AND PRESERVATION</u></b>								
	1212 Architecture Bldg.	5-5755	Garth Rockcastle	Dean	gcr@umd.edu	RoseMarie Tate	5-2166	rtate1@umd.edu
<b><u>Administrators</u></b>								
Academic Affairs	1215 Architecture Bldg.	5-6797	Qing Shen	Associate Dean	qshen@umd.edu	Julia Myers	5-6281	jjarvis@umd.edu
External Affairs	1249 Architecture Bldg.	5-8628	John Maudlin-Jeronimo	Associate Dean	jeronimo@umd.edu	Tameka Boggs	5-9415	tboggs@umd.edu
Budget & Internal Affairs	1298 Architecture Bldg.	5-6310	Ingrid Farrell	Assistant Dean	ifarrell@umd.edu	Monica Herrera	5-6282	mherrera@umd.edu
Student Affairs	1247 Architecture Bldg.	5-6286	Courtney Miller-Bellairs	Assistant Dean	cmillerb@umd.edu	Vacant		
Ph. D. Program	1204 Architecture Bldg.	5-6791	Marie Howland	Director	mhowland@umd.edu	Grace Criscuoli	5-0325	gcriscuo@umd.edu
<b><u>Academic Departments &amp; Programs</u></b>								
Architecture Program	1228 Architecture Bldg.	5-8677	Madlen Simon	Director	mgsimon@umd.edu	Grace Criscuoli	5-0325	gcriscuo@umd.edu
Historic Preservation Graduate Program	1244 East Architecture Bldg.	5-6309	Donald Linebaugh	Director	dwline@umd.edu	Grace Criscuoli	5-0326	gcriscuo@umd.edu
Colvin Institute for Real Estate Development	1243 Architecture Bldg.	5-6709	Margaret McFarland	Director	mmcf@umd.edu	Tameka Boggs	5-9415	tboggs@umd.edu
Urban Studies & Planning	1245 Architecture Bldg.	5-6795	James Cohen	Director	jimcohen@umd.edu	Victoria Baker	5-6789	vbaker@umd.edu
<b><u>Research Centers &amp; Institutes</u></b>								
National Ctr. for Smart Growth, Research, & Ed.	1112M Preinkert Field House	5-6083	Gerrit Knaap	Director	gknaap@umd.edu	Ann Petrone	5-6283	apetrone@umd.edu

## **COLLEGE OF ARTS AND HUMANITIES**

	1102 Francis Scott Key Hall	5-0949	James Harris	Dean	jfharris@umd.edu	Barbara Angier	5-0949	bangier@umd.edu
<b><u>Administrators</u></b>								
Undergraduate and Graduate Studies	1102 Francis Scott Key Hall	5-5646	Elizabeth Loizeaux	Associate Dean	loizeau@umd.edu	Heather Rivas	5-2095	hrivas@umd.edu
Equity Administration (Faculty Searches)	1102 Francis Scott Key Hall	5-2354	Wendy Jacobs	Associate Dean	wajacobs@umd.edu	Jennifer Zachmann	5-3934	jenzach@umd.edu
Faculty Affairs	1102 Francis Scott Key Hall	5-2091	Charles Rutherford	Associate Dean	cruther@umd.edu	Heather Rivas	5-2095	hrivas@umd.edu
Graduate Recruitment & Special Projects	1102 Francis Scott Key Hall	5-0416	Heather Nathans	Acting Associate Dean	hnathans@umd.edu	Receptionist	5-2090	
Administration and Finance	1102 Francis Scott Key Hall	5-2101	Julie Wright	Assistant Dean	jwright@umd.edu	Receptionist	5-2090	
Undergraduate Student Affairs	1120 Francis Scott Key Hall	5-2087	Audran Downing	Assistant Dean	audran@umd.edu	Karen Jones	5-2112	kjones@umd.edu
Tech, Admin Ops, Equity (Staff Searches)	1102 Francis Scott Key Hall	5-2116	Kathleen Cavanaugh	Assistant Dean	kcav@umd.edu	Heather Rivas	5-2095	hrivas@umd.edu
Clarice Smith Center for Performing Arts	3800P Clarice Smith Perf. Arts Ctr.	5-2993	Susan Farr	Executive Director	sfarr@umd.edu	Kim Thorne	5-2993	kthorne1@umd.edu
Facilities	1102 Francis Scott Key Hall	5-2132	Lori Owen	Director	lowen@umd.edu		5-2090	
Art Gallery	1202 Art/Sociology Bldg.	5-1472	John Shipman	Director	jshipman@umd.edu	Jewell Watson	5-1474	jwatson4@umd.edu
Communications	1102 Francis Scott Key Hall	5-6714	Monique Everette	Director	meve@umd.edu	Receptionist	5-2090	

## **Academic Departments & Programs**

American Studies	1102 Holzapfel Hall	5-1354	Nancy Struna	Chair	nlstruna@umd.edu	Vacant	5-7183	
Art	1211F Art/Sociology Bldg.	5-1446	John Ruppert	Chair	ruppertj@umd.edu	Kathleen Boyle	5-7790	kboyle2@umd.edu
Art History and Archaeology	1211B Art/Sociology Bldg.	5-1481	Majorie Venit	Acting Chair	venit@umd.edu	Theresa Morse	5-1479	tmorse@umd.edu
Classics	2407 Marie Mount Hall	5-2014	Hugh Lee	Chair	hlee6@umd.edu	Patricia Rhodes-Kelly	5-2014	prhodes@umd.edu
Communication	2130 Skinner Bldg.	5-0870	Elizabeth Toth	Chair	eltoth@umd.edu	Vacant	5-8979	
Dance	1920 Clarice Smith Perf. Arts Ctr.	5-6679	Daniel Wagner	Acting Chair	dmwagner@umd.edu	Camilla Schlegel	5-3180	camillas@umd.edu
English	3101 Susquehanna Hall	5-3807	Kent Cartwright	Chair	kcartwri@umd.edu	Abby Mulhollen	5-3805	abbym@umd.edu
History	2115 Francis Scott Key Hall	5-4260	Richard Price	Chair	rnp@umd.edu	Courtney Lanier	5-4260	clanier@umd.edu
Meyerhoff Program & Center for Jewish Studies	0142 Holzapfel Hall	5-4734	Hayim Lapin	Director	hlapin@umd.edu	Debra Ann Kirsch	5-4720	dakirsch@umd.edu
School of Languages, Literatures, and Cultures	1105 Jimenez Hall	5-4025	Carol Mossman	Director	cmossman@umd.edu	Pamala Deane	5-4025	psdeane@umd.edu
Linguistics	1401 Marie Mount Hall	5-7002	Norbert Hornstein	Chair	nhornste@umd.edu	Kathi Faulkingham	5-7002	kathif@umd.edu
School of Music	2110 Clarice Smith Perf. Arts Ctr.	5-5553	Robert Gibson	Director	rgibson@umd.edu	Tawanaka Edwards	5-3590	tedward1@umd.edu
Philosophy	1125A Skinner Bldg.	5-5689	John Harty	Chair	harty@umd.edu	Louise Gilman	5-5689	lgilman@umd.edu
Theatre	2810 Clarice Smith Perf. Arts Ctr.	5-6675	Daniel Wagner	Chair	dmwagner@umd.edu	Sarah Stonesifer	5-6676	sastone@umd.edu
Women's Studies	2101 Woods Hall	5-7293	Seung-kyung Kim	Acting Chair	skim2@umd.edu	Cliffonia Howard	5-6877	choward3@umd.edu

## **Research Centers & Institutes**

Center for Renaissance and Baroque Studies	0139 Taliaferro Hall	5-6831	Adele F. Seeff	Director	aseeff@umd.edu	Vacant	4-0329	
Consortium on Race, Gender, and Ethnicity	1208 Cole Student Activities Bldg.	5-2931	Ruth Zambrana	Director	rzambran@umd.edu	Laura A. Logie	5-1651	llogie@umd.edu
David C. Driskell Center	1214 Cole Student Activities Bldg.	4-2621	Robert Steele	Executive Director	rsteale@umd.edu	Ananee Korme	4-2615	akorme@umd.edu
MD Institute for Technology in the Humanities	2M100E McKeldin Library	5-3817	Neil Fraistat	Director	fraistat@umd.edu	Christina Grogan	5-9886	cgrogan@umd.edu
National Foreign Language Center	P.O. Box 93	5-9844	Catherine Ingold	Director	cingold@umd.edu	Kimberly Podzimek	5-9853	podzimek@umd.edu

## **COLLEGE OF BEHAVIORAL AND SOCIAL SCIENCES**

	2141 Tydings Hall	5-1691	John Townshend	Dean	jtownshe@umd.edu	Julianna Bynoe	5-1691	jbynoe@umd.edu
<b><u>Administrators</u></b>								
Academic Affairs	2141 Tydings Hall	5-3609	Wayne McIntosh	Associate Dean	wmci@umd.edu	Maggie Weber	5-0758	mweber8@umd.edu
Undergraduate Affairs	2141 Tydings Hall	5-1682	Katherine Beardsley	Assistant Dean	kybeard@umd.edu	Peggy Marks	5-1692	pmarks@umd.edu

COLLEGES/ SUPPORT UNITS	Address	Phone	Name	Title	E-mail	Assistant	Asst Phone	Asst Email
Fiscal Affairs and Administration	2141 Tydings Hall	5-1684	Ann Holmes	Assistant Dean	amholmes@umd.edu	Maria Tana	5-1693	mtana@umd.edu
Development and Alumni Relations	2141 Tydings Hall	5-1683	Vacant	Assistant Dean		Jody Williams	5-8729	jodywill@umd.edu
Diversity	2141 Tydings Hall	5-7599	Kim Nickerson	Assistant Dean	knick@umd.edu	David Garcia	5-8761	dgarcia1@umd.edu
Office of International and Executive Programs	2125 Lee Building	5-4205	Cynthia Hale	Acting Director	chale@umd.edu			

### **Academic Departments & Programs**

African-American Studies	2169 LeFrak Hall	5-4470	Sharon Harley	Chair	sharley@umd.edu	Valencia Skeeter	5-1170	vskeeter@umd.edu
Anthropology	1111 Woods Hall	5-1423	Paul Shackel	Chair	pshackel@umd.edu	Sybil Paige	5-1410	spaige@umd.edu
Criminology and Criminal Justice	2220 LeFrak Hall	5-4699	Sally Simpson	Chair	ssimpson@umd.edu	Paula Allen	5-6838	pallen1@umd.edu
Economics	3105 Tydings Hall	5-3506	Peter Murrell	Chair	pmurrell@umd.edu	Dorinda Kimbrell	5-3506	dkimbrel@umd.edu
Geography	2181 LeFrak Hall	5-2270	Chris Justice	Chair	cjustice@umd.edu	Liz Smith	5-4051	lizsmith@umd.edu
Government & Politics	3140 Tydings Hall	5-4156	Mark Lichbach	Chair	mlichbac@umd.edu	Cissy Abu Rumman	5-4160	ewa@umd.edu
Hearing and Speech Sciences	0100 LeFrak Hall	5-4217	Nan Bernstein-Ratner	Chair	nratner@umd.edu	Rachelle Beasley	5-4213	rbeasley@umd.edu
Joint Program in Survey Methodology	1218 LeFrak Hall	4-7911	Roger Tourangeau	Director	rtourang@umd.edu	Rupa Jethwa Eapen	4-7911	rjethwa@umd.edu
Psychology	1147 Biology/Psychology Bldg.	5-3562	Thomas Wallsten	Chair	tswallst@umd.edu	Patricia Bell	5-5862	pbell33@umd.edu
Sociology	3127 Art-Sociology Building	4-6892	Reeve Vanneman	Chair	reeve@umd.edu	Laurie Brown	5-6394	lbrown11@umd.edu

### **Research Centers & Institutes**

Center for Substance Abuse Research	501 Hartwick Bldg.	5-9774	Eric Wish	Director	ewish@umd.edu	Debra Griffith	5-9788	dgriff1@umd.edu
Maryland Population Research Center	0124N Cole Student Activities Bldg	5-6403	Sandra Hofferth	Director	hofferth@umd.edu	Barbara Hillinger	5-6420	barbara@umd.edu
Public Safety Training & Technology Assistance	2220 LeFrak Hall	301-489-1700	Thomas Carr	Director	thcarr@umd.edu	Veronica Pallutch	301-489-1776	vpallutc@umd.edu

## **ROBERT H. SMITH SCHOOL OF BUSINESS**

	2570 Van Munching Hall	5-0582	Anand Anandalingam	Dean	ganand@umd.edu	Susan Marinoff	5-2308	smarino2@umd.edu
--	------------------------	--------	--------------------	------	----------------	----------------	--------	------------------

### **Administrators**

Academic Affairs	2570 Van Munching Hall	5-4060	M. Susan Taylor	Senior Associate Dean	smtaylor@umd.edu	Susan Marinoff	5-2308	smarino2@umd.edu
Undergraduate Programs	1570E Van Munching Hall	5-2292	Patricia Cleveland	Associate Dean	pclevela@umd.edu	Vacant		
MBA Programs	2308 Van Munching Hall	5-2198	Robert Krapfel	Associate Dean	bkrapfel@umd.edu			
External Strategy	3570 Van Munching Hall	5-2427	Gerald Suarez	Associate Dean	gsuarez@umd.edu	Jennifer Cathro	5-3192	jcathro@umd.edu
Administration	2570M Van Munching Hall	5-2310	Christine Stewart	Assistant Dean	cstewart@umd.edu	Nancy Cimino	5-1272	ncimino@umd.edu
Masters Programs	2308 Van Munching Hall	5-0010	Michael Marcellino	Assistant Dean	mmarcell@umd.edu	Mary Susan Forsyth	5-1777	mforsyth@umd.edu
External Relations	2520H Van Munching Hall	5-1786	Kelly Brown	Assistant Dean	kbrown@umd.edu	Wilma Ogburn	5-2936	wogburn@umd.edu
Marketing Communications	3570 Van Munching Hall	5-7607	Judy Frels	Executive Director	jfrels@umd.edu			

### **Academic Departments & Programs**

Accounting	3331 Van Munching Hall	5-2209	Marty Loeb	Area Chair	mploeb@umd.edu	Diane Hall	5-4072	dhall@umd.edu
Decision, Operations & Information Technology	4306 Van Munching Hall	5-0100	Hank Lucas	Area Chair	hlucas@umd.edu	Danielle Wang	5-8654	dwang@umd.edu
Finance	4433 Van Munching Hall	5-2246	Alexander Triantis	Area Chair	atrianti@umd.edu	Michele Drummond	5-2333	mdexter@umd.edu
Logistics, Business and Public Policy	3409 Van Munching Hall	5-2187	Robert Windle	Area Chair	rwindle@umd.edu	Dianne Fox	5-2190	dfox2@umd.edu
Management and Organization	3313 Van Munching Hall	5-4968	Paul Tesluk	Area Chair	ptesluk@umd.edu	Barbara Chipman	5-2320	bshaw@umd.edu
Marketing	3448 Van Munching Hall	5-2188	P.K. Kannan	Area Chair	pkannan@umd.edu	Carol Cron	5-8149	ccron@umd.edu

### **Research Centers & Institutes**

Center for Electronic Markets and Enterprises	4315 Van Munching Hall	5-2174	Joe Bailey	Director	jpbailey@umd.edu	Melanie Lee	5-9553	mlee19@umd.edu
Center for Excellence in Service	1306 Van Munching Hall	5-4300	Roland Rust	Director	rrust@umd.edu	Carrie Baran	5-8502	cbaran@umd.edu
Center for Global Business	1417 Van Munching Hall	5-9560	Steve Feld	Director	sfeld@umd.edu	Lisa Barnard	5-9575	lbarnard@umd.edu
Dingman Center for Entrepreneurship	3570 Van Munching Hall	5-9545	Asher Epstein	Director	aepstei2@umd.edu	Vacant	5-9545	

COLLEGES/ SUPPORT UNITS	Address	Phone	Name	Title	E-mail	Assistant	Asst Phone	Asst Email
Supply Chain Management Center	3321 Van Munching Hall	5-2194	Thomas Corsi	Co-Director	tcorsi@umd.edu	Vacant	5-3784	
Center for Leadership, Innovation & Change	4518 Van Munching Hall	5-2249	Kay Bartol	Co-Director	kbartol@umd.edu	Barbara Chipman	5-2320	bshaw@umd.edu

## **COLLEGE OF CHEMICAL AND LIFE SCIENCES**

	2300B Symons Hall	5-2071	Norma Allewell	Dean	allewell@umd.edu	Carol Granger	5-2071	carol@umd.edu
--	-------------------	--------	----------------	------	------------------	---------------	--------	---------------

### **Administrators**

	2300E Symons Hall	5-2908	Robert Infantino	Associate Dean	infantino@umd.edu	Bobbi Donley	5-2908	rdonley@umd.edu
	2300F Symons Hall	5-0295	Arthur Popper	Acting Associate Dean	apopper@umd.edu	Carol Granger	5-2071	carol@umd.edu
Student Services	1302D Symons Hall	5-2079	Lisa Bradley	Assistant Dean	lbradley@umd.edu	Chirice Cade	5-2079	cccade@umd.edu
Finance	2320 Symons Hall	5-2083	William Katserelos	Acting Assistant Dean	wck@umd.edu			
Development & Corporate Relations	2318 Symons Hall	5-4572	Andrea Morris	Assistant Dean	aemorris@umd.edu	Bobbi Donley	5-2908	rdonley@umd.edu
Administration	2300G Symons Hall	5-7016	Gene Ferrick	Assistant to the Dean	gene@umd.edu			

### **Academic Departments & Programs**

Behavior, Evolution, Ecology & Systematics	3202 Biology/Psychology Bldg.	5-1642	Michele Dudash	Director	mdudash@umd.edu			
Biology	1208 Biology/Psychology Bldg.	5-6884	Gerald Wilkinson	Chair	wilkinso@umd.edu	Lindsey Johnson	5-6885	ljohnso6@umd.edu
Cell Biology & Molecular Genetics	1212 H. J. Patterson Hall	5-8418	Norma Andrews	Chair	andrewsn@umd.edu	Nicole Parker	5-5435	nparker@umd.edu
Chemistry & Biochemistry	0107F Chemistry Bldg.	5-1795	Michael Doyle	Chair	mdoyle3@umd.edu	Cathy Clark	5-1795	cclark4@umd.edu
Entomology	4112 Plant Sciences Bldg	5-3912	Charles Mitter	Chair	cmitter@umd.edu	Joanne Lewis	5-3912	jclewis@umd.edu
Marine-Estuarine Environmental Science	3208 Biology/Psychology Bldg.	5-7684	Kennedy Paynter	Director	paynter@umd.edu	Deborah Morrin	5-7684	debm@umd.edu
Sustainable Development & Conservation Biology	4206 Biology/Psychology Bldg.	4-9358	David Inouye	Director	inouye@umd.edu			

### **Research Centers & Institutes**

Center for Biomolecular Structure & Organization	2121 Biomolecular Sciences Bldg.	5-1828	George Lorimer	Director	glorimer@umd.edu	Paulette Frazier	5-2416	pfrazier@umd.edu
Ctr. for Comparative & Evol. Biology of Hearing	2225 Biology/Psychology Bldg.	5-1940	Arthur Popper	Co-Director	apopper@umd.edu			
Maryland Pathogen Research Institute	1104 Microbiology Bldg.	4-2594	David Mosser	Director	dmosser@umd.edu			

## **COLLEGE OF COMPUTER, MATHEMATICAL, AND PHYSICAL SCIENCES**

	3400 A. V. Williams Bldg.	5-4906	Stephen Halperin	Dean	shalper@umd.edu	Lisa Gaylor	5-4906	lgaylor@umd.edu
--	---------------------------	--------	------------------	------	-----------------	-------------	--------	-----------------

### **Administrators**

Research, Faculty, Graduate Educ., & Facilities	3400 A.V. Williams Bldg.	5-6768	Bonnie Dorr	Senior Associate Dean	bdorr@umd.edu	Christine Fuller	5-2319	cfuller@umd.edu
Undergraduate Education			Vacant	Associate Dean		Ritzie Coleman	5-2328	rcoleman@umd.edu
External Relations	3400 A. V. Williams Bldg.	5-0486	Ron Thoman	Assistant Dean	rthomann@umd.edu	Alcony Lontok	5-8296	alontok@umd.edu
Finance and Personnel	3400 A.V. Williams Bldg.	5-2314	Dean Kitchen	Assistant Dean	dkitchen@umd.edu	Lisa Gaylor	5-4906	lgaylor@umd.edu
Facilities	3400 A.V. Williams Bldg.	5-0127	Tom McMullen	Assistant Dean	tmcmlle@umd.edu	Christine Fuller	5-2319	cfuller@umd.edu

### **Academic Departments & Programs**

Applied Math & Scientific Computation Program	3103 Mathematics Building	5-4489	Konstantina Trivisa	Director	trivisa@umd.edu	Alverda McCoy	5-0924	amccoy@umd.edu
Astronomy	1209 Comp. & Space Sci. Bldg.	5-1508	Stuart Vogel	Chair	svogel@umd.edu	Barbara Hansborough	5-1508	barbarah@umd.edu
Atmospheric & Oceanic Science	3417 Comp. & Space Sci. Bldg	5-5365	James Carton	Chair	carton@umd.edu	Tammy Paolino	5-5413	tpaolino@umd.edu
Biophysics	2112 IPST Bldg.	5-9307	Dave Thirumalai	Director	dirbiph@umd.edu	Caricia Fisher	5-9307	cjfisher@umd.edu
Chemical Physics	4247 Comp. & Space Sci. Bldg.	5-4858	Michael Coplan	Director	coplan@umd.edu	Debbie Jenkins	5-4780	dajenkin@umd.edu
Computer Science	4175 A. V. Williams Bldg.	5-2662	Larry Davis	Chair	lsdavis@umd.edu	Adelaide Findlay	5-2662	afindlay@umd.edu
Geology	1118 Geology Bldg.	5-4065	Michael Brown	Chair	mbrown@umd.edu	Suzanne Martin	5-9891	smarti@umd.edu
Inst. for Res. in Electronics & Applied Physics	1201 Energy Research Bldg.	5-1594	Dan Lathrop	Director	lathrop@umd.edu	Janice Schoonover	5-4951	lsjan@umd.edu
Institute for Physical Science and Technology	4203 Comp. & Space Sci. Bldg.	5-4877	Rajarshi Roy	Director	rroy@umd.edu	Denise Abu-Laban	5-4877	dabulaba@umd.edu

COLLEGES/ SUPPORT UNITS	Address	Phone	Name	Title	E-mail	Assistant	Asst Phone	Asst Email
Mathematical Statistics Program	1107 Mathematics Bldg.	5-5061	Paul Smith	Director	pjs@umd.edu			
Mathematics	1103 Mathematics Bldg.	5-5048	James Yorke	Chair	yorke@umd.edu	Sandy Allen	5-5048	sallen3@umd.edu
Physics	1117 Physics Bldg.	5-5946	Drew Baden	Chair	drew@umd.edu	Nick Hammer	5-5946	nshammer@umd.edu
<b><u>Research Centers &amp; Institutes</u></b>								
Ctr. for Scientific Computation & Math. Modeling	4149 CSIC Bldg.	5-0648	Eitan Tadmor	Director	tadmor@umd.edu	Agi Alipio	5-0652	jalipio@umd.edu
Earth System Science Interdisciplinary Center	2207 Comp. & Space Sci. Bldg.	5-0050	Antonio J. Busalacchi	Director	abusalac@umd.edu	Linda Carter	5-0050	lcarter2@umd.edu
Institute for Advanced Computer Studies	2119 A. V. Williams Bldg.	5-6722	V. S. Subrahmanian	Director	vs@umd.edu	Edna Walker	5-6722	ednaw@umd.edu
Joint Quantum Institute	2215 CSS Building	5-7189	Steve Rolston	Co-Director	rolston@umd.edu	Cynthia Dooley	5-0784	cdooley@umd.edu

## **COLLEGE OF EDUCATION**

	3119 Benjamin Bldg.	5-2336	Donna Wiseman	Dean	dlwise@umd.edu	Julia Mosley	5-2336	jmosley@umd.edu
--	---------------------	--------	---------------	------	----------------	--------------	--------	-----------------

### **Administrators**

Research and Graduate Education	3119 Benjamin Bldg.	5-2337	Margaret McLaughlin	Associate Dean	mjm@umd.edu	Rhonda Fleming	5-0246	rfleming@umd.edu
Academic Programs, Outreach & Intl. Initiatives	3119 Benjamin Bldg.	5-0886	Stephen Koziol	Interim Associate Dean	skozyol@umd.edu	Eppie Carroll	5-8416	ecarroll@umd.edu
Finance	3203 Benjamin Bldg.	5-3130	April Patty	Assistant Dean	apatty@umd.edu	Maria Sian	5-2334	msian@umd.edu
Administration and Planning	3205 Benjamin Bldg.	5-2358	Kathy Angeletti	Assistant Dean	kangel@umd.edu	Vacant	5-2334	
Development & External Relations	3115 Benjamin Bldg.	5-0903	Carla Maxwell Ray	Executive Director	cmray@umd.edu	Rochella McKoy	5-0903	rmkoy@umd.edu
Alumni Relations	3115 Benjamin Bldg.	5-5607	Patricia Costantino	Director	pmc4@umd.edu	Frances Woods	5-2340	fwoods@umd.edu

### **Academic Departments & Programs**

Counseling & Personnel Service	3214 Benjamin Bldg.	5-2858	Dennis Kivlighan	Chair	dennisk@umd.edu	Carol Scott	5-2858	cscott18@umd.edu
Curriculum & Instruction	2311 Benjamin Bldg.	5-3117	Linda Valli	Interim Chair	lv@umd.edu	Elizabeth Johnson	5-3117	ejohnson@umd.edu
Education Leadership, Higher Ed. & Intl. Ed.	3214 Benjamin Bldg.	5-2858	Dennis Kivlighan	Interim Chair	dennisk@umd.edu	Clarissa Cloughlin	5-3590	caa@umd.edu
Education Policy Studies	2110 Benjamin Bldg.	5-3570	Francine Hultgren	Interim Chair	fh@umd.edu	Diane James	5-3570	djames1@umd.edu
Human Development	3304 Benjamin Bldg.	5-1659	Allan Wigfield	Chair	awigfiel@umd.edu	Barret Cole	5-1659	bncole@umd.edu
Measurement, Statistics, and Evaluation	1230 Benjamin Bldg.	5-3624	Gregory Hancock	Chair	ghancock@umd.edu	Robin Walukonis	5-3624	rwalukon@umd.edu
Special Education	1308 Benjamin Bldg.	5-6514	Philip Burke	Chair	pjburke@umd.edu	Judy Foster	5-6514	jfoster@umd.edu

### **Research Centers & Institutes**

Center for Mathematics Education	2226 Benjamin Bldg.	5-8539	Daniel Chazan	Director	dchazan@umd.edu	Penny Stradey	5-3115	pennys@umd.edu
Center for Young Children	381 Valley Drive	5-3168	Francine Favretto	Director	ffavrett@umd.edu	Anne Daniel	5-3170	adaniel@umd.edu
Maryland Literacy Research Center	3304 Benjamin Bldg.	4-8448	John Guthrie	Director	jpguthrie@umd.edu	Ellen Kaplan	4-8448	ekaplan1@umd.edu
MD Assesment Research Ctr for Ed Success	1229 Benjamin Bldg	5-3620	Robert Lissitz	Director	rlissitz@umd.edu			
MD Institute for Minority Achievement & Urban Ed.0108C Cole Student Activities Bldg.		5-5211	Stephanie Brown	Executive Director	stbrown@umd.edu	Tamika Montgomery	5-6264	tmont@umd.edu
Nat'l Ctr. on Ed., Disability & Juvenile Justice	1224 Benjamin Bldg.	5-6462	Peter Leone	Director	leonep@umd.edu			

## **A. JAMES CLARK SCHOOL OF ENGINEERING**

	3110 Jeong H. Kim Engr. Bldg.	5-3868	Darryll Pines	Dean	pines@umd.edu	Sheron Williams	5-3869	sheronw@umd.edu
--	-------------------------------	--------	---------------	------	---------------	-----------------	--------	-----------------

### **Administrators**

	2120 Potomac Bldg.	5-3906	Herbert Rabin	Senior Associate Dean	hrabin@umd.edu	Ericka Pair	5-3906	epair@umd.edu
Recruitment, Outreach & Special Programs	1124 Glenn L. Martin Hall	5-5284	Gary Pertmer	Associate Dean	pertmer@umd.edu	Teresa Prince	5-3936	tprince@umd.edu
Student Services & Facilities	2105 J. M. Patterson Bldg.	5-1129	William Fournay	Associate Dean	four@umd.edu	Christine Ford	5-8074	mford125@umd.edu
Faculty Affairs	3230 Jeong H. Kim Engr. Bldg.	5-8336	Mark Shayman	Associate Dean	shayman@umd.edu	Christine Ford	5-8074	mford125@umd.edu
Research	3110 Jeong H. Kim Engr. Bldg.	5-1959	Alison Flatau	Interim Associate Dean	aflatau@umd.edu	Christine Ford	5-8074	mford125@umd.edu
Finance/Personnel	3110 Jeong H. Kim Engr. Bldg.	5-3859	Maureen Meyer	Assistant Dean	mmeyer@umd.edu	Janet Murphy	5-8393	jmurphy@umd.edu



COLLEGES/ SUPPORT UNITS	Address	Phone	Name	Title	E-mail	Assistant	Asst Phone	Asst Email
External Relations	3207 Jeong H. Kim Engr. Bldg.	5-0317	Leslie Borak	Assistant Dean	lborak@umd.edu	Heather Miller	5-5776	hmiller1@umd.edu
Communication	3226 Jeong H. Kim Engr. Bldg.	5-1338	James McMenamin	Assistant Dean	jmcmenam@umd.edu	Melissa Corley	5-6501	mcorley@umd.edu
Instructional Technology	0127 Glenn L. Martin Hall	5-3885	James Zahniser	Executive Director	zahniser@umd.edu	Gabrielle Barnhart	5-4908	gabby@umd.edu
Gemstone Program	0100 Ellicott Hall	5-8047	James Wallace	Director	jimw@umd.edu	Vickie Hill	5-8047	vhill@umd.edu

### **Academic Departments & Programs**

Aerospace Engineering	3179F Glenn L. Martin Hall	5-0263	Mark Lewis	Chair	lewis@umd.edu	Becky Sarni	5-1135	rsarni@umd.edu
Fischell Department of Bioengineering	2237 Jeong H. Kim Engr. Bldg.	5-4321	William Bentley	Chair	bentley@umd.edu	Karen Lasher	5-9673	karen@umd.edu
Chemical and Biomolecular Engineering	2113 Chem/Nuclear Engr. Bldg.	5-1074	Joseph Schork	Chair	fjschork@umd.edu	Patricia Lorenzana	5-1935	plorenza@umd.edu
Civil and Environmental Engineering	1173G Glenn L. Martin Hall	5-1974	Ali Haghani	Chair	haghani@umd.edu	Janet Alessandrini	5-1974	jalessan@umd.edu
Electrical and Computer Engineering	2415 A. V. Williams Bldg.	5-3683	Patrick O'Shea	Chair	poshea@umd.edu	Jeanette Tarter	5-3683	tarter@umd.edu
Fire Protection Engineering	3106 J. M. Patterson Bldg.	5-5257	Marino Di Marzo	Chair	marino@umd.edu	Pat Baker	5-2376	tricia@umd.edu
Institute for Systems Research	2173 A. V. Williams Bldg.	5-6615	Reza Ghodssi	Director	ghodssi@umd.edu	Regina King	5-6615	rking12@umd.edu
Maryland Technology Enterprise Institute	2120 Potomac Bldg.	5-3906	Herbert Rabin	Director	hrabin@umd.edu	Ericka Pair	5-3906	epair@umd.edu
Materials Science and Engineering	2141 Chem/Nuclear Engr. Bldg.	5-7313	Robert Briber	Chair	rbriber@umd.edu	JoAnne Kagle	5-5207	jkagle@umd.edu
Mechanical Engineering	2181 Glenn L. Martin Hall	5-5297	Avram Bar-Cohen	Chair	abc@umd.edu	Felicia Stephenson	5-5297	felicia@umd.edu

### **COLLEGE OF INFORMATION STUDIES**

	4105E Hornbake, South Wing	5-2036	Jennifer Preece	Dean	preece@umd.edu	Maggie Rodriguez	5-2035	myrodrig@umd.edu
<b><u>Administrators</u></b>								
	4105G Hornbake, South Wing	5-2042	Diane Barlow	Associate Dean	dbarlow@umd.edu	Vacant		
Research			Vacant	Associate Dean		Vacant		
Student Affairs & Services	4110 Hornbake, South Wing	5-2038	Cassandra Jones	Director	cbjones@umd.edu	Laura Madison	5-2038	lmadison@umd.edu
Administrative Services	4105B Hornbake, South Wing	5-2032	Kathleen Fominaya	Director	kfominay@umd.edu	Vacant		

### **PHILIP MERRILL COLLEGE OF JOURNALISM**

	2200 Knight Hall	5-2393	Kevin Klose	Dean	kklose@umd.edu	Kathryn Wenner	5-2383	kwenner@jmail.umd.
<b><u>Administrators</u></b>								
Undergraduate Programs and Equity Officer	1100 Knight Hall	5-2433	Olive Reid	Associate Dean	oreid@umd.edu	Shannon Moran	5-2399	samoran@umd.edu
Master's Program Coordinator	2200 Knight Hall	5-8806	Stephen Crane	Assistant Dean	scrane@umd.edu	Caryn Taylor	5-2380	taylorcm@umd.edu
Business Operations	2202 Knight Hall	5-0408	Emily Hartz	Assistant Dean	ehartz@umd.edu	Joyce Hutton	5-2385	jhutton@umd.edu
Scheduling	1100 Knight Hall	5-2382	Marchelle Payne	Assistant Dean	mpayne@umd.edu	Vacant	5-2397	

### **SCHOOL OF PUBLIC HEALTH**

	2242 SPH Bldg.	5-2437	Robert Gold	Dean	rsgold@umd.edu	Lynne Reilly	5-2437	lreilly@umd.edu
<b><u>Administrators</u></b>								
Research and Academic Affairs	2242 SPH Bldg.	5-7201	Dushanka Kleinman	Associate Dean	dushanka@umd.edu	Lynne Reilly	5-2437	lreilly@umd.edu
Development	2242 SPH Bldg.	5-2918	Veronica Jones	Associate Dean	vjones2@umd.edu	Leona Peterson	5-2438	leona@umd.edu
Graduate Programs	3310 SPH Bldg.	5-2469	Laura Wilson	Associate Dean	lwilson@umd.edu	Sue Anne Swartz	5-2469	sswartz@umd.edu
Student Services	2242 SPH Bldg.	5-2473	Colleen Farmer	Assistant Dean	cfarmer@umd.edu	Leona Peterson	5-2438	leona@umd.edu
Admin. Affairs & Strategic Initiatives	2242 SPH Bldg.	5-2439	Mary Kivlighan	Assistant Dean	mkivligh@umd.edu	Leona Peterson	5-2438	leona@umd.edu
MD Institute for Applied Environmental Health	2234 SPH Bldg.	5-0389	Donald Milton	Director	dmilton@umd.edu	Mary John	5-5509	maryj@umd.edu

### **Academic Departments & Programs**

Epidemiology and Biostatistics	2234 SPH Bldg.	5-2496	Deborah Young	Chair	dryoung@umd.edu	Karen Mackey	5-3575	klmackey@umd.edu
--------------------------------	----------------	--------	---------------	-------	-----------------	--------------	--------	------------------

COLLEGES/ SUPPORT UNITS	Address	Phone	Name	Title	E-mail	Assistant	Asst Phone	Asst Email
Family Sciences	1142 SPH Bldg.	5-4009	Elaine Anderson	Chair	eanders@umd.edu	Erin McClure	5-1377	elmc@umd.edu
Health Services Administration	3310 SPH Bldg.	5-2469	Laura Wilson	Chair	lwilson@umd.edu	Sue Anne Swartz	5-2469	sswartz@umd.edu
Kinesiology	2351 SPH Bldg.	5-2450	Jane Clark	Chair	jeclark@umd.edu	Polly Sabastian	5-2453	pollys@umd.edu
Public & Community Health	2387 SPH Bldg.	5-2467	Elbert Glover	Chair	eglover1@umd.edu	Tina Madison	5-2467	vigil@umd.edu

## **SCHOOL OF PUBLIC POLICY**

	2101G Van Munching Hall	5-6356	Donald Kettl	Dean	kettl@umd.edu	Mary Lopez	5-3103	lopezm@umd.edu
	2101E Van Munching Hall	5-6336	William Powers	Executive Dean	wpowers@umd.edu	Mary Lopez	5-3103	lopezm@umd.edu
Finance and Administration	2113D Van Munching Hall	5-6335	Anthony Savia	Assistant Dean	asavia@umd.edu	Lisa Guay	5-6630	lguay@umd.edu
Executive Programs	1112 Preinkert Hall	5-6752	Thomas Kennedy	Director	tkennedy@umd.edu	Elizabeth Hinson	5-6227	ehinson@umd.edu

### **Research Centers & Institutes**

Center for International and Security Studies	4113A Van Munching Hall	5-4578	John Steinbruner	Director	jsteinbr@umd.edu	Anja Kuznetsova	5-7601	anjak@umd.edu
Center for Public Policy and Private Enterprise	2211B Van Munching Hall	5-4794	Jacques Gansler	Director	kgansler@umd.edu	C. Dawn Pulliam	5-8258	cpulliam@umd.edu
Institute for Philosophy and Public Policy	3111 Van Munching Hall	5-4762	Mark Sagoff	Acting Director	msagoff@umd.edu	Carroll Linkins	5-4753	clinkins@umd.edu
Center for Integrative Environmental Research	2202G Van Munching Hall	5-6075	Matthias Ruth	Director	mruth1@umd.edu	Kim Ross	5-6075	kross@umd.edu

## **OFFICE OF THE SENIOR VICE PRESIDENT FOR ACADEMIC AFFAIRS AND PROVOST**

Academic Affairs	1119 Main Administration Bldg.	5-1603	Nariman Farvardin	Sr. V.P. and Provost	farvardin@umd.edu	Bev Rodgerson	5-6814	brodgers@umd.edu
------------------	--------------------------------	--------	-------------------	----------------------	-------------------	---------------	--------	------------------

### **Administrators**

Faculty Affairs	1126 Main Administration Bldg.	5-4252	Ellin Scholnick	Associate Provost	escholni@umd.edu	Betty Wineke	5-6803	ewineke@umd.edu
Equity and Diversity	1127 Main Administration Bldg.	5-7227	Cordell Black	Associate Provost	cblack@umd.edu	Jacqueline Sibert	5-6810	jsibert@umd.edu
Academic Planning and Programs	1122 Main Administration Bldg.	5-6836	Elizabeth Beise	Interim Associate Provost	beise@umd.edu	Mike Colson	5-5626	mcolson@umd.edu
International Affairs	1122 Holzapfel Hall	5-4772	Saul Sosnowski	Associate Provost	sosnowsk@umd.edu	Lucie Covey	5-8535	lcovey@umd.edu
Academic Affairs	1119 Main Administration Bldg.	5-2812	Mahlon Straszheim	Associate Provost	straszhe@umd.edu	Vacant		
Academic Services	2119A Main Administration Bldg.	5-6818	William McLean	Associate Vice President	wmclean@umd.edu	Peg Hinkle	5-6818	mhinkle@umd.edu
Institutional Research, Planning & Assessment	1101 Mitchell Bldg.	5-5590	Mona Levine	Associate Vice President	monal@umd.edu	Kathy Denz	5-8045	kdenz@umd.edu
Academic Affairs	1119 Main Administration Bldg.	5-5793	Robert Waters	Associate Vice President	rewaters@umd.edu	Vacant		
Extended Studies	0132 Main Administration Bldg.	5-6551	Chuck Wilson	Assistant Vice President	chuckw@umd.edu	Quesada Gregory	5-9341	qgregory@umd.edu
UGST Admissions & Enrollment Planning	0101 Mitchell Bldg.	4-8350	Barbara Gill	Assistant Vice President	bgill@umd.edu	Kimberly Brooks	4-8350	kbrooks@umd.edu
Enrollment Services and Student Financial Aid	0120 Lee Bldg.	4-8281	Sarah Bauder	Assistant Vice President	sbauder@umd.edu	Vacant	4-8281	
The Universities at Shady Grove	9640 Gudelsky Drive	301-738-6034	Stewart Edelstein	Executive Director	sedels@umd.edu	Karen Jane Lenz	301-738-6029	klenz@umd.edu
Records and Registration	2117 Mitchell Bldg.	4-8221	Vacant	Registrar		Vacant	4-8249	
Faculty Mentoring and Development	1126 Main Administration Bldg.	5-2509	Rhonda Malone	Director	rmalone@umd.edu			
Facilities	1101C Mitchell Building	5-5201	Vicki Davis Levy	Special Ass't to Provost	vlevy@umd.edu			
Academic Personnel Services	2119A Main Administration Bldg.	5-7226	Jan Andrews	Administrator	sandrews@umd.edu			
Fiscal Administration	2119A Main Administration Bldg.	5-6817	Rod Richardson	Coordinator	rrichard@umd.edu			

## **GRADUATE SCHOOL**

	2125 Lee Bldg.	5-0358	Charles Caramello	Dean	ccaramel@umd.edu	Kerry Lipitz	5-0358	klipitz@umd.edu
--	----------------	--------	-------------------	------	------------------	--------------	--------	-----------------

### **Administrators**

Academic Standards and Policies	2122A Lee Bldg.	5-8236	Thomas Castonguay	Associate Dean	twc@umd.edu	Vacant		
Fellowships and Awards	2125D Lee Bldg.	5-7792	Gary Hamilton	Associate Dean	ghamil@umd.edu	Judith King	5-0369	jking1@umd.edu
Diversity and Student Experience	2122 Lee Bldg.	5-4183	Carol Parham	Associate Dean	cparham@umd.edu			

COLLEGES/ SUPPORT UNITS	Address	Phone	Name	Title	E-mail	Assistant	Asst Phone	Asst Email
Administration, Finance and Planning	2125C Lee Bldg.	5-4205	Cynthia Hale	Assistant Dean	chale@umd.edu	Tamara Wilcox Lawson	5-4901	tamwilds@umd.edu
Ombuds Office for Graduate Students	2103 Lee Bldg.	5-3132	Joanne DeSiato	Ombudsperson	jdesiato@umd.edu	Kerry Lipitz	5-0358	klipitz@umd.edu

## **OFFICE OF INFORMATION TECHNOLOGY**

	1122 Patuxent Bldg.	5-7700	Jeffrey Huskamp	Vice President and CIO	jhuskamp@umd.edu	Lynn Mullineaux	5-4405	lynnmull@umd.edu
--	---------------------	--------	-----------------	------------------------	------------------	-----------------	--------	------------------

### **Administrators**

Finance and Administration	3309A Comp. & Space Sci. Bldg.	5-2823	Tom Vogler	Assistant Vice President	tvogler@umd.edu	Manu John	5-3227	mjohn12@umd.edu
Mid-Atlantic Crossroads	8400 Baltimore Blvd. #102	4-0429	Peter O'Neil	Executive Director	poneil@umd.edu			
Administrative Enterprise Applications	0105B Main Administration Bldg.	5-6933	Steve Edwards	Director	sre@umd.edu	Cherry Gray-Upson	5-6824	cgrayups@umd.edu
Technical Services and Support	1313A Comp. & Space Sci. Bldg.	5-7779	Fran LoPresti	Director	floprest@umd.edu	Madeleine Parra	5-4603	mparra@umd.edu
Academic Support	4401B Comp. & Space Sci. Bldg.	5-2922	Ellen Borkowski	Director	eyb@umd.edu	Cherry Morgan	5-3034	cmorgan6@umd.edu
Communications	1117E Patuxent Bldg.	5-4491	Phyllis Johnson	Director	phyllis@umd.edu			
Networking and Telecommunications	2112 Patuxent Bldg.	5-1721	Tripti Sinha	Director	tsinha@umd.edu	Tania Faulkner	5-4420	tfaulkne@umd.edu
IT Security	4421 Comp. & Space Sci. Bldg.	5-2996	Gerry Sneeringer	Director	sneeri@umd.edu			
User Support	4401D Comp. & Space Sci. Bldg.	5-8080	Pam Burton	Director	pambur@umd.edu	Cherry Morgan	5-3034	cmorgan6@umd.edu
Software Development Services	4411 Comp. & Space Sci. Bldg.	5-1110	John Robinette	Director	jrobinet@umd.edu	Cherry Gray-Upson	5-6824	cgrayups@umd.edu

## **LIBRARIES**

	6131A McKeldin Library	5-9128	Patricia Steele	Dean	pasteel@umd.edu	Jill Fosse	5-9128	jfosse@umd.edu
--	------------------------	--------	-----------------	------	-----------------	------------	--------	----------------

### **Administrators**

Organizational Development	4101 McKeldin Library	4-0964	M. Sue Baughman	Assistant Dean	mbaughma@umd.edu	Jill Fosse	5-9128	jfosse@umd.edu
----------------------------	-----------------------	--------	-----------------	----------------	------------------	------------	--------	----------------

### **Academic Departments & Programs**

Collection Management & Special Collections	4119 McKeldin Library	5-9112	Desider Viktor	Director	dlv@umd.edu	Christine Morris-Sumlin	5-9251	sumlincp@umd.edu
Information Technology and Technical Services	B0116 McKeldin Library	5-9193	Carlen Ruschoff	Director	ruschoff@umd.edu	Lutgarda Barnachea	5-9299	lbarnach@umd.edu
Planning and Administrative Services	7107 McKeldin Library	5-9124	M. Jane Williams	Director	mjjwillia@umd.edu	Lisa Wheeler	4-0336	lwheeler@umd.edu
Public Services	4115 McKeldin Library	5-9251	Tanner Wray	Director	twray@umd.edu	Christine Morris-Sumlin	5-9251	sumlincp@umd.edu

## **DIVISION OF RESEARCH**

	2133 Lee Bldg.	5-6499	Melvin Bernstein	Vice President	mbern@umd.edu	Susan Pesce	5-6499	spesce@umd.edu
--	----------------	--------	------------------	----------------	---------------	-------------	--------	----------------

### **Administrators**

	2133 Lee Bldg.	5-4282	Michele Eastman	Associate Vice President	meastman@umd.edu	Danica Thomas	5-4175	dmthomas@umd.edu
Compliance and Policy	2106 Lee Bldg.	5-6918	Mary Ann Ottinger	Associate Vice President	maotting@umd.edu	Danica Thomas	5-4175	dmthomas@umd.edu
Outreach and Economic Development	2133 Lee Bldg.	5-1990	Brian Darmody	Associate Vice President	bdarmody@umd.edu	Danica Thomas	5-4175	dmthomas@umd.edu
Research Enhancement	2100 Lee Bldg.	5-5925	Robert Dooling	Associate Vice President	rdooling@umd.edu	Danica Thomas	5-4175	dmthomas@umd.edu
Research Development	1140 Lee Bldg.	5-4462	Ken Gertz	Associate Vice President	kgertz@umd.edu	Danica Thomas	5-4175	dmthomas@umd.edu
Research Administration & Advancement	3126 Lee Bldg.	5-6266	Denise Clark	Assistant Vice President	djclark@umd.edu	Cheryl Givens	5-6267	codom@umd.edu
Technology Commercialization	0133 Cole Student Activities Building	5-2960	Gayatri Varma	Executive Director	gayatri@umd.edu	Nancy Welsh	5-3790	welsh@umd.edu
Laboratory for Animal Resources	1101 Central Animal Facility	5-4920	Douglas Powell	Director	dpowell@umd.edu	Agnes McLean	5-4921	amclean@umd.edu

### **Research Centers & Institutes**

Ctr. for Advanced Study of Language	CASL, Box 25	301-226-8801	Richard Brecht	Executive Director	rbrecht@umd.edu	Melissa Moore	301-226-9009	m Moore@umd.edu
Institute for Governmental Services & Research	4321 Hartwick Road, Suite 208	5-3053	Robin Cox	Director	rcox2@umd.edu	Antonietta Jennings	5-3773	amjennin@umd.edu
Joint Global Change Research Institute	5825 Univ. Research Ct, Ste 3500	4-7843	Anthony Janetos	Director	ajanetos@umd.edu	Paulette Land	4-6737	pe.wright@pnl.gov
National Consortium for START	3300 Symons Hall	5-6600	Gary LaFree	Director	glafree@umd.edu	Sean McTague	5-6600	smctague@umd.edu
MD Small Business Development Ctr	7100 Baltimore Blvd. #401	301-403-8300	Renee Sprow	Director	rspro@umd.edu	Doris Grantham	301-403-8300	dgrantha@umd.edu

## **UNDERGRADUATE STUDIES**

	2130 Mitchell Bldg.	5-9354	Donna Hamilton	Dean	dhamil@umd.edu	Kimberley Frye	5-9354	kfrye@umd.edu
--	---------------------	--------	----------------	------	----------------	----------------	--------	---------------

### **Administrators**

	2130 Mitchell Bldg.	5-9359	Katherine McAdams	Associate Dean	mcadams@umd.edu	Bernadette Gormally	5-9359	bgormall@umd.edu
	2130 Mitchell Bldg.	4-8282	James Dietz	Interim Associate Dean	jmdietz@umd.edu	Bernadette Gormally	5-9355	bgormall@umd.edu
	2130 Mitchell Bldg	5-0966	Lisa Kiely	Assistant Dean	lkiely@umd.edu	Bernadette Gormally	5-9355	bgormall@umd.edu
Student Academic Concerns	2130 Mitchell Bldg.	5-6851	James Newton	Assistant Dean	jnewton@umd.edu	Lori Comegys	5-0749	lcomegys@umd.edu
Academic Achievement Programs	2110 Marie Mount Hall	5-4736	Jerry Lewis	Executive Director	jleelew@umd.edu	Marsha Botts	5-4736	mtbotts@umd.edu
CORE Curriculum	2130 Mitchell Bldg.	5-9359	Laura Slavin	Director	lslavin@umd.edu			
Orientation	1102 Cole Student Activities Bldg.	4-8211	Gerry Strumpf	Director	gstrumpf@umd.edu	Carol McGowan	4-8211	cmcgowan@umd.edu
National Scholarships Office	2403 Marie Mount Hall	4-9458	Francis DuVinage	Director	duvinage@umd.edu			
Federal Semester/IVSP	3101 Susquehanna Hall	4-1920	Joan Burton	Director	jburton1@umd.edu	Vacant		
Budget Officer	2130 Mitchell Building	5-9976	Kathryn Robinson	Assistant to the Dean	kkaram@umd.edu			

### **Academic Departments & Programs**

Air Force ROTC	2126 Cole Student Activities Bldg.	4-3245	Robert Pecoraro	Director	rpecorar@umd.edu	Yolanda Rich	4-3242	yrich@umd.edu
Army ROTC	1150 Cole Student Activities Bldg.	4-9238	Ranelle Manaos	Director	rmanaois@umd.edu	Vacant	4-9238	
Asian American Studies	1137 Cole Student Activities Bldg.	5-0996	Larry Shinagawa	Director	lshinaga@umd.edu	Vacant		
Beyond the Classroom	1104 South Campus Commons	4-6621	James Riker	Director	jriker@umd.edu	Vacant	4-6621	
Center for Teaching Excellence	0405 Marie Mount Hall	4-1288	Spencer Benson	Director	sbenson@umd.edu	Cynthia Shaw	5-9356	ceshaw@umd.edu
College Park Scholars	1125 Cumberland Hall	4-2777	Greig Stewart	Executive Director	gstewart@umd.edu	Nancy Metrenas	4-2777	nmetrena@umd.edu
Letters and Sciences	1117 Hornbake, South Wing	4-9401	Deborah Bryant	Assistant Dean	dbryant@umd.edu	Linda Diamond	4-9401	ldiamon2@umd.edu
Honors	1114 Anne Arundel Hall	5-6771	William Dorland	Director	bdorland@umd.edu	Lucille Bielec	5-6771	lbielec@umd.edu
Lesbian, Gay, Bisexual, Transgender Studies	2212 Maire Mount Hall	5-5428	Marilee Lindemann	Director	mlindema@umd.edu	Vacant	5-5428	

## **OTHER UNIVERSITY OFFICIALS**

### **Administrators**

	1101 Main Administration Bldg.	5-5803	C. D. Mote, Jr.	President	dmote@umd.edu	Teresa Crawford	5-5796	tcrawfo1@umd.edu
University Relations	2119S Main Administration Bldg.	5-4683	Brodie Remington	Vice President	bremingt@umd.edu	Nancy Marsanopoli	5-4682	nmarsano@umd.edu
Administrative Affairs	1132 Main Administration Bldg.	5-1108	Ann Wylie	Vice President	awylie@umd.edu	Jane Mulliken	5-1106	mulliken@umd.edu
Student Affairs	2108 Mitchell Bldg.	4-8430	Linda Clement	Vice President	lclement@umd.edu	Kathy Broady	4-8430	kbroady@umd.edu
	1101 Main Administration Bldg.	5-6848	Sally Koblinsky	Assistant President	koblinsk@umd.edu	Charlotte Frisby	5-5797	cfrisby@umd.edu
University Senate	1100 Marie Mount Hall	5-5805	Elise Miller-Hooks	Chair	elisemh@umd.edu			
Public Affairs Strategy	2101 Turner Hall	5-4621	Millree Williams	Senior Director	millree@umd.edu	Pam Lloyd	5-4621	plloyd@umd.edu
Ombuds Office for Faculty	1116 Cole Student Activities Bldg.	5-1901	Lee Preston	Ombudsperson	lpreston@umd.edu	Jess Jacobson	5-0805	jess2008@umd.edu
Ombuds Office for Staff	1112 Cole Student Activities Bldg.	5-0805	Roberta Coates	Ombudsperson	rcoates@umd.edu	Jennifer Finch	5-0805	finchj@umd.edu

# WHOM TO CALL FOR WHAT

Corrections and updates to this information should be sent to Rhonda Malone, x52509

<b>Academic Integrity</b> <a href="http://www.studentconduct.umd.edu">http://www.studentconduct.umd.edu</a> .....	48204
<b>Academic Programs, Curricula, and Courses</b> (See Programs, Curricula, and Courses)	
<b>Academic Resource System (ARS)</b> <a href="http://www.oit.umd.edu/dataadmin/ARS">http://www.oit.umd.edu/dataadmin/ARS</a> .....	53405
<b>Appointment of Faculty and Staff</b> (See Human Resources: Appointment & Promotion and Tenure)	
<b>Benefits Office</b> <a href="http://www.uhr.umd.edu/Benefits">http://www.uhr.umd.edu/Benefits</a> .....	55654
• Health Insurance	
• Retirement	
• Tuition Remission	
<b>Budgetary and Personnel Issues</b> <a href="http://www.provost.umd.edu/pers-bud">http://www.provost.umd.edu/pers-bud</a> .....	56818
Departments/ Units are directed to contact their respective Deans' Offices	
College Budget Officers <a href="http://www.provost.umd.edu/pers-bud/CBOWord.doc">http://www.provost.umd.edu/pers-bud/CBOWord.doc</a>	
Faculty and staff forms & guidelines <a href="http://www.provost.umd.edu/pers-bud">http://www.provost.umd.edu/pers-bud</a>	
<b>Campus Recreation Services</b> <a href="http://www.crs.umd.edu">http://www.crs.umd.edu</a> .....	64400
• Cole Field House .....	65500
• Member Services .....	57529
• Outdoor Recreation Center (ORC) .....	64453
• Reckord Armory .....	64444
• Ritchie Coliseum .....	64378
<b>Catering/Campus Restaurants</b> (See Dining Services)	
<b>Class Scheduling</b> <a href="mailto:schedule@umd.edu">schedule@umd.edu</a> .....	48243
Department Class Scheduling Contacts:	
• Identify any special classroom needs	
• Submit department's course schedule for upcoming semester	
Scheduling Office <a href="http://www.rr.umd.edu/schedule">http://www.rr.umd.edu/schedule</a>	
<b>Computer Assistance</b> (See Information Technology)	
<b>Conference Services</b> <a href="http://www.cvs.umd.edu">http://www.cvs.umd.edu</a> .....	47884
The Office of Conferences and Visitor Services provides administrative support for hosting educational conferences, camps and other similar non-credit programs and events.	
<b>Conflict Resolution</b> <a href="http://www.cloc.umd.edu">http://www.cloc.umd.edu</a> .....	57584
<b>Construction on Campus</b> <a href="http://facilities.umd.edu/Construction">http://facilities.umd.edu/Construction</a> .....	52222
<b>Copy Services</b> <a href="http://www.dbs.umd.edu/copy">http://www.dbs.umd.edu/copy</a>	
3302 Computer and Space Sciences Bldg .....	52966
9630 Gudelsky Drive, SGII, Room 1100, Shady Grove .....	301-738-6308
0127 Reckord Armory .....	42679
0232 Stamp Student Union .....	52679
1105 Tydings Hall .....	51707
1406 Van Munching Hall .....	52400
<b>Copyright Services</b> <a href="http://www.dbs.umd.edu/copyright">http://www.dbs.umd.edu/copyright</a> .....	55500
<b>CORE</b> , the University's General Education Requirement <a href="http://www.ugst.umd.edu/core">http://www.ugst.umd.edu/core</a>	
<b>Course Evaluations</b> <a href="https://www.irpa.umd.edu/Assessment/crs_eval.html">https://www.irpa.umd.edu/Assessment/crs_eval.html</a> .....	55590
The University Senate has approved the implementation of a standard, online, University-wide course evaluation instrument. Each course evaluation contains a set of universal questions, and may be supplemented by questions from colleges.	
<b>Course Packets</b> 1406 Van Munching.....	55500
<b>Creative &amp; Performing Arts Awards (CAPAA) Board</b> <a href="http://www.gradschool.umd.edu/capaa/50369">http://www.gradschool.umd.edu/capaa/50369</a>	
<b>Curriculum</b> (See Programs, Curricula, and Courses)	
<b>Data on the University, Faculty, Staff, and Students</b>	
• Human Resources: Employee Data	
• Information Technology: Data Administration	

• Institutional Research, Planning and Assessment <a href="https://www.irpa.umd.edu">https://www.irpa.umd.edu</a> .....	55590
<b>Design Services</b> (See Printing and Design Services)	
<b>Dining Services</b>	
Adele’s Restaurant, Stamp Student Union .....	48022
Catering <a href="http://www.goodtidings.umd.edu">http://www.goodtidings.umd.edu</a> .....	41100
Mulligan’s Grill, University Golf Course <a href="http://www.mulligans.umd.edu">http://www.mulligans.umd.edu</a> .....	46630
<b>Disability Support Services</b> <a href="http://www.counseling.umd.edu/DSS/">http://www.counseling.umd.edu/DSS/</a> .....	47682
• Coordinates services for students, faculty, staff, and campus visitors with disabilities	
• Provides information and consultation to faculty, staff, and administrators	
<b>Diversity</b> (See Equity Issues)	
Associate Provost for Equity & Diversity, Cordell Black .....	57227
Grad. School Associate Dean for Diversity and Student Experience, Carol Parham .....	54181
Grad. Student Ombuds, Joanne DeSiato <a href="http://www.gradschool.umd.edu/ombuds">http://www.gradschool.umd.edu/ombuds</a> .....	53132
Lesbian, Gay, Bisexual, and Transgender Equity .....	58720
Nyumburu Cultural Center .....	47758
Office of Diversity & Inclusion .....	52838
Office of Multi-Ethnic Student Education (OMSE) .....	55616
Undergrad.Student Ombuds Office .....	56851
<b>Dual Career Assistance</b> <a href="http://www.faculty.umd.edu/dualcareer">http://www.faculty.umd.edu/dualcareer</a> .....	52509
<b>Emergencies</b>	
Ambulance and Police .....	911
Counseling Center “Warm Line” .....	47651
Facilities (e.g. flood, power outage) .....	52222
Student Peer Counselor “Hot Line” .....	4HELP
<b>Emeriti Review and Privileges</b> (See Faculty Affairs)	
<b>Employee Data/Statistics</b> (See Data on the University, Faculty, Staff, and Students)	
<b>Employee Relations Ombudspersons</b>	
Center for Leadership and Organizational Change <a href="http://www.cloc.umd.edu">http://www.cloc.umd.edu</a> .....	57584
Faculty Ombudsperson, Lee Preston <a href="http://www.umd.edu/ombuds/faculty/">http://www.umd.edu/ombuds/faculty/</a> .....	51901
Faculty Staff Assistance Program <a href="http://www.umd.edu/fsap">http://www.umd.edu/fsap</a> .....	48099 and 48170
Confidentially assists employees and family members with job difficulties, alcohol and other drug problems, marital and family problems, emotional distress, legal and financial issues, and other concerns	
Grad. Student Ombuds, Joanne DeSiato <a href="http://www.gradschool.umd.edu/ombuds">http://www.gradschool.umd.edu/ombuds</a> .....	53132
Grievances (see Staff Relations or Ombudsperson) <a href="http://www.uhr.umd.edu/Relations">http://www.uhr.umd.edu/Relations</a> .....	50001
Staff Ombudsperson, Roberta Coates <a href="http://www.umd.edu/ombuds/staff/">http://www.umd.edu/ombuds/staff/</a> .....	50805
Staff Relations <a href="http://www.uhr.umd.edu/Relations/">http://www.uhr.umd.edu/Relations/</a> .....	50001
Exempt/nonexempt policy questions and grievances, MOU interpretation, disciplinary termination, FMLA, and layoff advice	
<b>Enrollment Information</b> <a href="https://www.irpa.umd.edu">https://www.irpa.umd.edu</a> .....	55590
<b>Environmental Safety</b> <a href="http://www.des.umd.edu">http://www.des.umd.edu</a> .....	53960
• Biological Safety .....	53975
• Campus Sustainability .....	55408
• Emergencies .....	911
• Environmental Affairs .....	53990
• Fire Marshal .....	53970
• Insurance Services .....	53964
• Laboratory Safety .....	58755
• Occupational Safety and Health .....	53980
• Radiation Safety .....	48336
• Risk Management.....	53979
• Workers' Compensation .....	55466
<b>Equity Issues, Discrimination Complaints</b>	

Campus Compliance Officer <a href="http://www.ohrp.umd.edu/compliance.html">http://www.ohrp.umd.edu/compliance.html</a> .....	52839
Investigates complaints of violations of the University's Human Relations Code	
College and Division Equity Officers <a href="http://www.president.umd.edu/EqCo/membership.cfm">http://www.president.umd.edu/EqCo/membership.cfm</a>	
• Assist with recruitment and retention of students	
• Monitor faculty/staff searches	
• Serve as mediator to resolve faculty, staff, and student complaints	
Hiring Procedures and Handbook <a href="http://www.umd.edu/EqCo">http://www.umd.edu/EqCo</a> .....	55793
Legal Affairs (See Legal Matters) .....	54945
Staff Relations <a href="http://www.uhr.umd.edu/Relations/">http://www.uhr.umd.edu/Relations/</a> .....	50001
<b>Exam Grading</b> (electronic) 3392 Computer & Space Sciences .....	52966
UMEG (See Registrar, Office of the)	
<b>Extended Studies</b> <a href="http://www.oes.umd.edu">http://www.oes.umd.edu</a> .....	57762
• Freshmen Connection (fall extension program for freshmen who accept spring admission)	
• Freshmen First (incoming freshmen ease into college life while earning 3 credits)	
• Professional Programs (credit and non-credit programs for adults)	
• Summer & Winter Terms	
• Young Scholars Discovery (for highly talented middle school students)	
• Young Scholars Program (for highly talented high school students)	
<b>Facilities</b> (See Construction on Campus, Emergencies, and Maintenance Requests)	
<b>Faculty Data/Statistics</b> (See Data on the University, Faculty, Staff, and Students)	
Faculty Affairs .....	52509
<b>Faculty Policies, Resources and Concerns</b>	
Faculty Affairs <a href="http://www.faculty.umd.edu">http://www.faculty.umd.edu</a> .....	56803
• Appointment, reappointment, termination of faculty	
• Assistance to new faculty, including Dual Career Assistance/Relocation Assistance, Faculty Mentoring and the New Faculty Orientation Program	
• Delay of tenure clock	
• Faculty awards	
• Promotion and tenure	
• Post-tenure review, review of chairs and deans	
• Retirement and Emeriti status	
<b>Faculty Workload Report/Faculty Data</b>	
Institutional Research, Planning and Assessment <a href="https://www.irpa.umd.edu">https://www.irpa.umd.edu</a> .....	55590
<b>Family Medical Leave for Staff</b>	
Staff Relations <a href="http://www.uhr.umd.edu/Relations">http://www.uhr.umd.edu/Relations</a> .....	50001
<b>Focus Group Facilitation</b> <a href="http://www.cloc.umd.edu">http://www.cloc.umd.edu</a> .....	57584
<b>Freshmen Connection</b> (See Extended Studies)	
Fall extension program for freshman who accept spring admission	
<b>Freshmen First</b> (See Extended Studies)	
Incoming freshmen ease into college life while earning 3 credits	
<b>General Education Requirements</b> (See CORE)	
<b>Grad School Faculty Support Awards</b> <a href="http://www.gradschool.umd.edu/facultysupport/index.html">http://www.gradschool.umd.edu/facultysupport/index.html</a> ...	50369
<b>Graduate Students</b> <a href="http://www.gradschool.umd.edu">http://www.gradschool.umd.edu</a> .....	53644
Academic Policies and Standards, Thom Castonguay .....	58236
Administration, Finance and Planning, Cindi Hale .....	54205
Admissions/Graduation, Toyin Oguntolu .....	50827
Diversity and Student Experience, Carol Parham .....	54181
Electronic Submission of Dissertations and Theses to DRUM: .....	etd-help@umd.edu
Fellowships and Waivers, Barbara Ferguson .....	50371
Goldhaber Travel Grants <a href="http://www.gradschool.umd.edu/Fellowship/travelgrants.htm">http://www.gradschool.umd.edu/Fellowship/travelgrants.htm</a> .....	50369
Graduate Ombuds Person, Joanne DeSiato <a href="http://www.gradschool.umd.edu/ombuds/">http://www.gradschool.umd.edu/ombuds/</a> .....	53132
Graduate Student Life, Julie Choe Kim.....	49544
Intern'l Student Assistance (See Intern'l Faculty & Student Assistance)	

Intern'l Student Language Assessment <a href="http://international.umd.edu/me/572">http://international.umd.edu/me/572</a> .....	58634
Maryland Electronic Graduate System (MEGS), Matt McLean <a href="mailto:megs-support@umd.edu">megs-support@umd.edu</a> .....	59428
Fellowships and Awards, Gary Hamilton .....	57792
Teaching Assistants: Training, University Teaching and Learning Program.....	41283
<b>Grammar Hotline</b> .....	53787
Offers assistance with word choice, sentence structure, punctuation, or proper citation.	
<b>Grant Administration and Research Support</b>	
Office of Research Admin. & Advancement <a href="http://www.umresearch.umd.edu/ORAA">http://www.umresearch.umd.edu/ORAA</a> .....	56269
<b>Grant Partnering</b> <a href="http://www.cloc.umd.edu">http://www.cloc.umd.edu</a> .....	57584
CLOC helps grant partners: align goals and outcomes; navigate differences between academic and non-academic cultures; define roles and responsibilities; form an effective and ongoing communication; recognize and address conflict directly and effectively.	
<b>Grievances</b> (See Employee Relations)	
<b>Honor Code</b> (See Academic Integrity)	
<b>Human Resources</b>	
Appointments	
All faculty, including faculty with contractual titles, Jan Andrews .....	57226
Associate & Full professors, Professors of the Practice, and College Park Professors .....	56803
Faculty <a href="http://www.faculty.umd.edu/FacultyAppointment/AppointInstruct.htm">http://www.faculty.umd.edu/FacultyAppointment/AppointInstruct.htm</a> .....	56803
New faculty assistance, Rhonda Malone .....	52509
Staff, Karen McDonald .....	55650
Benefits <a href="http://www.uhr.umd.edu/benefits/">http://www.uhr.umd.edu/benefits/</a> .....	55654
Employee Classification, Karen McDonald <a href="http://www.uhr.umd.edu/employment/">http://www.uhr.umd.edu/employment/</a> .....	55650
Employee Data <a href="http://www.uhr.umd.edu/data/">http://www.uhr.umd.edu/data/</a> .....	55674
• Leave and vacation data	
• Mailing labels	
• Telephone directory information	
Employee Training & Development <a href="http://www.uhr.umd.edu/development">http://www.uhr.umd.edu/development</a>	
• Performance Review (PRD) <a href="http://www.uhr.umd.edu/development/prd.cfm">http://www.uhr.umd.edu/development/prd.cfm</a> .....	55651
Faculty Personnel Issues, Jan Andrews <a href="http://www.provost.umd.edu/pers-bud">http://www.provost.umd.edu/pers-bud</a> .....	57226
• Inter-governmental Personnel Act (IPA's)	
• Overload requests	
Grievances/Policy and MOU Application <a href="http://www.uhr.umd.edu/Relations/">http://www.uhr.umd.edu/Relations/</a> .....	50001
Temporary workers, Terp Services <a href="http://www.dbs.umd.edu/terp/">http://www.dbs.umd.edu/terp/</a> .....	59998
Retirement.....	55654
Benefits Office <a href="http://www.uhr.umd.edu/benefits/">http://www.uhr.umd.edu/benefits/</a> .....	55654
Faculty Affairs <a href="http://www.faculty.umd.edu/Retirement">http://www.faculty.umd.edu/Retirement</a> .....	56803
Searches	
Associate and full professors <a href="http://www.faculty.umd.edu/policies">http://www.faculty.umd.edu/policies</a> .....	56803
College equity officers	
Exempt staff <a href="http://www.uhr.umd.edu/Employment/">http://www.uhr.umd.edu/Employment/</a> .....	55650
Search and Selection Procedures Manual <a href="http://www.president.umd.edu/EqCo/procedures.cfm">http://www.president.umd.edu/EqCo/procedures.cfm</a>	
Dual Career Assistance Program <a href="http://www.faculty.umd.edu/dualcareer">http://www.faculty.umd.edu/dualcareer</a> .....	52509
Relocation Assistance Program <a href="http://www.faculty.umd.edu/relocate">http://www.faculty.umd.edu/relocate</a> .....	53509
Student Workers, Career Center .....	47225
Tuition Remission.....	55654
<b>Information Technology</b>	
OIT Faculty/Staff Help Desk <a href="http://www.helpdesk.umd.edu/">http://www.helpdesk.umd.edu/</a> .....	51500
The OIT Help Desk provides a one-stop destination for IT questions and advice.	
OIT Student Help Desk <a href="http://www.helpdesk.umd.edu/">http://www.helpdesk.umd.edu/</a> .....	51400
IT Service Center <a href="http://www.itsc.umd.edu">http://www.itsc.umd.edu</a>	
A complement to the OIT Help Desk, the IT Service Center enables customers to initiate OIT Help Desk requests online, 24 hours a day; track current and past requests online anytime; research self-help documents with the Knowledge Base; and subscribe to receive automated updates on posted IT	



issues.

ACT Computer Purchasing Program <a href="http://www.act.umd.edu/">http://www.act.umd.edu/</a> .....	51500
The Academic Computers for Terps program offers purchasing discounts and warranty repair service for Apple computers and Dell PCs.	
Apple Demonstration/Development Lab	
Apple's laptops, desktops, and servers are available for faculty and staff testing at the lab or through short term loan.	
Blackboard Academic Suite (See ELMS) .....	51500
Data Administration <a href="http://www.oit.umd.edu/dataadmin">http://www.oit.umd.edu/dataadmin</a> .....	56819
Data Administration manages the University's institutional data.	
ELMS (Enterprise Learning Management System) <a href="http://www.elms.umd.edu/">http://www.elms.umd.edu/</a> .....	51500
ELMS (powered by Blackboard) is the online environment that supports teaching and learning at the University.	
Ethics, Acceptable Usage, and IT Security Policies <a href="http://www.umd.edu/NEThics">http://www.umd.edu/NEThics</a> .....	58787
Project NEThics promotes responsible use of IT through user education and policy enforcement.	
Learning Technologies Institute <a href="http://otal.umd.edu/training-services">http://otal.umd.edu/training-services</a> .....	52945
Formerly known as the Institute for Instructional Technology (IIT), the Learning Technologies Institute offers faculty-centered training that combines skills training with instructional design guidance, product development advice, and pedagogical discussion and debate.	
Listserv Lists and E-mail Reflectors <a href="http://www.oit.umd.edu/faculty/listserv.html">http://www.oit.umd.edu/faculty/listserv.html</a>	
Mid-Atlantic Crossroads (MAX) <a href="http://www.maxgigapop.net/">http://www.maxgigapop.net/</a> .....	56666
MAX is an advanced networking consortium for universities, government, and non-profit entities.	
Networking and Telecommunications Services (NTS) <a href="http://www.oit.umd.edu/nts">http://www.oit.umd.edu/nts</a> .....	54400
NTS provides voice and data communication services, including phone lines, data jacks, and the University's wireless network.	
Research Data Center Server Hosting <a href="http://www.oit.umd.edu/ops/rdc">http://www.oit.umd.edu/ops/rdc</a>	
The Research Data Center (RDC) is a co-location facility that offers an improved facility infrastructure for non-OIT administered computer systems.	
Software Licensing Office <a href="http://www.oit.umd.edu/slic">http://www.oit.umd.edu/slic</a> .....	52986
This office assists faculty and staff with selecting and purchasing software.	
Streaming Media Server <a href="http://www.streamingmedia.umd.edu">http://www.streamingmedia.umd.edu</a> .....	55190
Web server for storing audio and video media files.	
Technical Services <a href="http://www.oit.umd.edu/tss">http://www.oit.umd.edu/tss</a>	
Various fee-based server, file sharing, back-up, and storage devices are available.	
Technology Classrooms <a href="http://www.oit.umd.edu/tc">http://www.oit.umd.edu/tc</a> .....	53702
The University has 217 Technology Classrooms, ranging in size from 23 seats to 506 seats.	
Technology Officers <a href="http://www.oit.umd.edu/as/technologyofficers.html">http://www.oit.umd.edu/as/technologyofficers.html</a> .....	52922
Technology Officers provide leadership in an assigned college or school in providing IT support for faculty, students, and staff. They also serve as liaisons between the college/school and OIT.	
Terrapin Technology Store <a href="http://www.oit.umd.edu/techstore">http://www.oit.umd.edu/techstore</a> .....	47000
The store provides discounts on IT equipment for personal use. These include Dell and Apple computers, iPods, and software.	
Web-based Course Management <a href="http://www.elms.umd.edu/">http://www.elms.umd.edu/</a> .....	51500
ELMS (powered by Blackboard Academic Suite) is the University's official Web-based course and content delivery system.	
Web Design (See Web Services)	
Web Hosting <a href="http://www.webhosting.umd.edu">http://www.webhosting.umd.edu</a> .....	51500
Web Hosting provides fee-based Web hosting services to the University community.	
Web Services and Web Application Development <a href="http://www.oit.umd.edu/web">http://www.oit.umd.edu/web</a> .....	51500
Consulting, Web services programming, and Web application development.	
<b>Institutional Research, Planning and Assessment</b> <a href="https://www.irpa.umd.edu">https://www.irpa.umd.edu</a> .....	55590
<ul style="list-style-type: none"><li>• Course evaluations</li><li>• Learning outcomes assessment</li><li>• University, Faculty, Staff, and Student data</li></ul>	

<b>Institutional Review Board (IRB)</b> <a href="http://www.umresearch.umd.edu/IRB">http://www.umresearch.umd.edu/IRB</a> .....	54212
IRB helps assure the protection of the rights and welfare of human subjects. It approves the initiation of and conducts periodic reviews of research involving human subjects.	
<b>International Faculty and Student Assistance</b> <a href="http://www.umd.edu/ies">http://www.umd.edu/ies</a> .....	47740
<ul style="list-style-type: none"> <li>• Assistance with obtaining visas for visiting scholars and faculty</li> <li>• Evaluation of transcripts</li> <li>• Immigration, financial, and cross-cultural counseling</li> <li>• Orientation services</li> </ul>	
<b>Leadership Coaching/Leadership Team Alignment</b> <a href="http://www.cloc.umd.edu">http://www.cloc.umd.edu</a> .....	57584
<b>Learning Outcomes Assessment</b> <a href="http://www.umd.edu/learningoutcomes/">http://www.umd.edu/learningoutcomes/</a>	
<ul style="list-style-type: none"> <li>• Institutional Research, Planning and Assessment..... 55590</li> <li>• Office of Undergraduate Studies ..... 59363</li> </ul>	
<b>Legal Matters</b>	
Academic Integrity <a href="http://www.studentconduct.umd.edu/">http://www.studentconduct.umd.edu/</a> .....	48204
Discrimination Complaints (See Equity Issues)	
Legal Affairs <a href="http://www.president.umd.edu/legal/">http://www.president.umd.edu/legal/</a> .....	54945
<ul style="list-style-type: none"> <li>• Americans with Disabilities Act</li> <li>• Buckley Amendment/access to student records</li> <li>• Free speech/academic freedom</li> <li>• Personnel issues: hiring, discipline, firing, family and medical leaves</li> <li>• Scholarly misconduct</li> <li>• Sexual harassment/consensual relationships</li> <li>• State ethics laws/conflict of interest</li> <li>• Subpoenas/contact from an attorney</li> </ul>	
<b>Libraries &amp; Resources</b> <a href="http://www.lib.umd.edu">http://www.lib.umd.edu</a>	
McKeldin Library:	
Circulation .....	59095
Information and Research Services .....	59075
Interlibrary Loan.....	59178
Periodicals .....	59244
Photocopy Services .....	59056
Reserves.....	45678
User Education Services.....	59070
U.S. Government Information/Maps.....	59165
Art Library .....	59061
Architecture Library .....	56317
Engineering & Physical Sciences Library .....	59157
Hornbake Library:	
Maryland Room.....	59212
(Archives & Manuscripts, Marylandia & Rare Books, and National Trust Library)	
Nonprint Media Services .....	59236
Michelle Smith Performing Arts Library.....	59217
Shady Grove Library and Media Center.....	301-738-6020
White Memorial (Chemistry) Library.....	59078
<b>Mail Services</b>	
Campus Mail Services <a href="http://www.dbs.umd.edu/mail">http://www.dbs.umd.edu/mail</a> .....	54473
<ul style="list-style-type: none"> <li>• Arrangements for large mailings</li> <li>• Mail preparation guidelines</li> </ul>	
University Mailing Labels <a href="http://www.uhr.umd.edu/forms/mailing.cfm">http://www.uhr.umd.edu/forms/mailing.cfm</a> .....	55674
<b>Maintenance Requests</b>	
Work Control <a href="http://www.facilities.umd.edu/RFMS/">http://www.facilities.umd.edu/RFMS/</a> .....	52222
<b>Marketing</b> (See Public Relations, Publications)	
<b>Motor Transportation Services</b> <a href="http://www.dbs.umd.edu/motor">http://www.dbs.umd.edu/motor</a> .....	55482

State vehicle rental for official University travel	
State vehicle fueling, maintenance, and repair	
<b>Multiculturalism</b> (See Diversity)	
<b>New Faculty Assistance</b> <a href="http://www.faculty.umd.edu">http://www.faculty.umd.edu</a> .....	52509
<b>Outside Professional Activities Reports</b> <a href="http://president.umd.edu/reports/facstaffinstructions.cfm">http://president.umd.edu/reports/facstaffinstructions.cfm</a>	
Questions regarding what to report, Rhonda Malone.....	52509
Web-based submission issues .....	55590
<b>Overload Requests (Teaching)</b>	
Jan Andrews.....	57226
<b>Parking</b>	
For parking permit, see Dept. Parking Coordinator & complete registration form	
<a href="http://www.transportation.umd.edu/parking_services/forms.htm">http://www.transportation.umd.edu/parking_services/forms.htm</a> .....	47275
Special arrangements for conferences, Anita Taylor .....	47182
Ticket Information <a href="http://www.transportation.umd.edu/parking/tickets.html">http://www.transportation.umd.edu/parking/tickets.html</a>	
<b>Payroll &amp; Human Resources (PHR) System</b>	
College Budget Officers <a href="http://www.provost.umd.edu/pers-bud/CBOWord.doc">http://www.provost.umd.edu/pers-bud/CBOWord.doc</a>	
Department Payroll Clerk	
Payroll Services .....	55665
PHR Customer Service Center <a href="http://www.phr.umd.edu">http://www.phr.umd.edu</a> .....	57575
Contact the center for answers to questions such as:	
• Payroll/Human Resource procedures	
• Processing deadlines.	
• Processing a PHR Transaction	
OIT Help Desk <a href="http://helpdesk.umd.edu">http://helpdesk.umd.edu</a> .....	51500
Contact the Help Desk for answers to questions such as:	
• ARES Login	
• System Availability	
• Use of Web browsers to view PHR	
<b>Personnel</b> (See Human Resources)	
<b>Photo Services</b> <a href="http://www.dbs.umd.edu/photo">http://www.dbs.umd.edu/photo</a> .....	50577
Archival Photos <a href="http://www.urhome.umd.edu/marketing/what/photography.htm">http://www.urhome.umd.edu/marketing/what/photography.htm</a> .....	54615
Business Services Photo Services provides:	
• Passport photos	
• Photo Image library	
• Professional photography and custom framing	
<b>Police</b> <a href="http://www.umpds.umd.edu/">http://www.umpds.umd.edu/</a>	
• Emergency .....	911 or 53333
• All other inquiries .....	53555
• Building Security Services (core changes, security cameras, keyless entry).....	53286
• Crime Prevention Unit (security surveys, crime prevention programming .....	57032
<b>Policies</b>	
Policies of specific interest of faculty <a href="http://www.faculty.umd.edu/specificpolicies">http://www.faculty.umd.edu/specificpolicies</a> .....	52509
USMH & UM Policies and Procedures Manual <a href="http://www.president.umd.edu/policies">http://www.president.umd.edu/policies</a>	
<b>Printing and Design Services</b>	
Document Design and Production <a href="http://www.dbs.umd.edu/design">http://www.dbs.umd.edu/design</a> .....	54463
Provides assistance in the design and production of such items as:	
• Brochures, Newsletters, and Flyers	
• Buttons and Banners	
• Logos and Personalized Stationery	
Printing Services <a href="http://www.dbs.umd.edu/print">http://www.dbs.umd.edu/print</a> .....	59500
Offers service and assistance throughout all phases of the printing process including:	
• Design	
• Printing, Production, Binding	

- Mailing

### Professional Programs (See Extended Studies)

Credit and non-credit programs for adults.

### Programs, Curricula and Courses

Core Curriculum <http://www.ugst.umd.edu/core> ..... 59361

- Advising information
- Course reviews
- New/modified course proposals

New/Modified Programs <http://www.vpac.umd.edu/> ..... 56836

### Promotion and Tenure Issues <http://www.faculty.umd.edu/policies>

Office of the Associate Provost for Faculty Affairs ..... 56803

- Appointment of new faculty <http://www.faculty.umd.edu/FacultyAppointment>
- Delay in the tenure clock <http://www.faculty.umd.edu/tenuredelay>
- Emeriti review process and services provided
- Promotion and tenure reviews and appeals

### Publications

Between the Columns (Faculty/Staff Newsletter) <http://outlook.umd.edu> ..... 54629

Diamondback, Student Newspaper <http://www.umd.edu/Diamondback> ..... 48200

University Communications and Marketing <http://www.urhome.umd.edu/marketing> ..... 51011

### Public Relations

Creative Strategy <http://urhome.umd.edu/marketing/what/design.htm> ..... 54611

Marketing Strategy <http://www.urhome.umd.edu/marketing/what/strategic.htm> ..... 46650

Public Affairs Strategy <http://www.urhome.umd.edu/marketing/what/media.htm> ..... 54621

### Purchasing, Shipping, and Receiving

• P-Card <http://www.purchase.umd.edu/general/pcardmain.htm> ..... 55813

• Procurement and Supply – General <http://www.purchase.umd.edu> ..... 55813

• Self Storage Rental ..... 55854

• Terrapin Trader <http://www.purchase.umd.edu/ttrader> ..... 55854

### Registrar, Office of the <http://www.testudo.umd.edu/Registrar.html> ..... 48240

Classroom Reservations ..... 48243

UMEG <http://www.umeg.umd.edu>

A web-based tool to help you with completing course administration tasks and with getting acquainted with students, including:

- Create electronic class email reflectors.
- Verify your class roster at the end of drop/add
- Submit grades

### Registration Services

Class Scheduling <http://www.rr.umd.edu/schedule> (college/department scheduling representatives)

College/Department Scheduling Representatives

Conference Registration Services <http://www.cvs.umd.edu> ..... 47884

### Relocation Assistance <http://www.faculty.umd.edu/relocate> ..... 52509

### Research Advancement <http://www.umresearch.umd.edu/ORAA/> ..... 56269

The Office of Research Administration & Advance (ORAA) assists faculty locating, obtaining, and managing sponsored research funding.

### Reservations

Campus Facilities (incl. STAMP Student Union) ..... 48488

Classroom Reservations ..... 48243

Housing for summer conferences <http://www.cvs.umd.edu/cmeps/lodging.html> ..... 47884

Riggs Alumni Center <http://www.riggs.umd.edu/> ..... 59756

University of Maryland University College, Inn and Conference Center ..... 301-985-7300

### Restaurants (See Dining Services)

### Retirement (See University Human Resources or the Faculty On-line Handbook)

<b>Retreat and Meeting Facilitation</b> <a href="http://www.cloc.umd.edu">http://www.cloc.umd.edu</a> .....	57584
<b>Sabbaticals</b>	
Faculty Affairs, Betty Wineke <a href="http://www.faculty.umd.edu/SabbProf">http://www.faculty.umd.edu/SabbProf</a> .....	56803
<b>Searches for Faculty and Staff</b> (See Human Resources & Appointment, Promotion and Tenure)	
<b>Special Events, Conferences, Symposiums</b>	
Catering/Dining Services	
Rossborough Inn, Carlotta Botvin .....	48013
All other locations <a href="http://www.dining.umd.edu/catering">http://www.dining.umd.edu/catering</a> .....	41100
Conferences and Visitor Services <a href="http://www.cvs.umd.edu">http://www.cvs.umd.edu</a> .....	47884
Fire Marshal .....	53960
Furniture Rental/Moving, Special Events Support .....	53330
Parking: Special Arrangements, Anita Taylor.....	47182
Police/Security.....	57031
Reservations (see Reservations)	
Riggs Alumni Center <a href="http://www.riggs.umd.edu/">http://www.riggs.umd.edu/</a> .....	59756
Travel Services .....	50607
<b>Statistics on the University, Faculty, Staff, and Students</b>	
• Human Resources: Employee Data	
• Information Technology: Data Administration	
• Institutional Research, Planning and Assessment	
<b>Student Data/Statistics</b> (See Data on the University, Faculty, Staff, and Students)	
<b>Student Issues and Services</b>	
Academic Integrity <a href="http://www.jpo.umd.edu">http://www.jpo.umd.edu</a> .....	48204
Behavioral Evaluation & Threat Assessment Team (BETA), John Zacker .....	48204
Career Counseling .....	47225
Career Center <a href="http://www.careercenter.umd.edu">http://www.careercenter.umd.edu</a>	
Counseling Center <a href="http://www.counseling.umd.edu/Services/srv_car.htm">http://www.counseling.umd.edu/Services/srv_car.htm</a>	
Counseling Center <a href="http://www.counseling.umd.edu">http://www.counseling.umd.edu</a> .....	47651
Discrimination Complaints and Student Academic Concerns (See Equity Issues)	
Health Services – University Health Center <a href="http://www.health.umd.edu">http://www.health.umd.edu</a>	
General Information.....	49144
Appointments.....	48184
Pharmacy .....	48167
International Student Assistance (See International Faculty and Student Assistance)	
Learning Assistance Services <a href="http://www.counseling.umd.edu/LAS">http://www.counseling.umd.edu/LAS</a> .....	47693
Legal Affairs (See Legal Matters) .....	54945
Student Academic Concerns	
Undergraduate Student Ombudsperson	
James Newton, Undergraduate Studies .....	56851
Student Conduct, John Zacker .....	48204
• Academic Dishonesty	
• Behavioral Evaluation and Threat Assessment	
• Non-Academic Misconduct	
Student Counseling	
Counseling Crisis “Warm Line” .....	47651
Phone line to request consultation with a professional therapist, response within a few hours.	
Peer Counseling “Hot Line” .....	4HELP
Student Threatening Behavior, John Zacker .....	48204
The Behavior Evaluation and Threat Assessment Resource Group (BETA) provides resource information to staff and faculty dealing with individuals who may be threatening, disruptive, or otherwise problematic. The group makes referrals to appropriate campus entities and, if necessary, off-campus agencies.	
Students with Disabilities <a href="http://www.counseling.umd.edu/DDS/">http://www.counseling.umd.edu/DDS/</a>	
Disability Support Services .....	47682

Study Abroad Program, Rick Weaver <a href="http://www.umd.edu/studyabroad">http://www.umd.edu/studyabroad</a> .....	47746
<b>Summer Term</b> (See Extended Studies)	
<b>Teaching Policies and Resources</b>	
Center for Teaching Excellence <a href="http://www.cte.umd.edu">http://www.cte.umd.edu</a> .....	59356
Enterprise Learning Management System <a href="http://www.elms.umd.edu">http://www.elms.umd.edu</a> .....	51500
ELMS (powered by Blackboard Academic Suite) is the University's official Web-based course and content delivery system.	
Teaching policies and guidelines <a href="http://www.faculty.umd.edu/teach/InstructionalGuide.htm">http://www.faculty.umd.edu/teach/InstructionalGuide.htm</a>	
Textbook ordering <a href="http://www.ubc.umd.edu/Textbooks/Faculty/Faculty_home.htm">http://www.ubc.umd.edu/Textbooks/Faculty/Faculty_home.htm</a>	
UMEG (see Registrar, Office of the)	
Web-based Instructional Assistance (See Learning Technologies Institute) listed under Information Technology)	
<b>Team Development/Team Building</b> <a href="http://www.cloc.umd.edu">http://www.cloc.umd.edu</a> .....	57584
<b>Telecommunication Services</b> (See IT Networking and Telecommunications Services)	
<b>Tenure Delay</b> <a href="http://www.faculty.umd.edu/tenuredelay">http://www.faculty.umd.edu/tenuredelay</a> .....	52509
Automatic tenure delays are given to all new parents. In addition, tenure-track faculty may request tenure delays for a variety of personal or professional reasons.	
<b>Textbook Ordering</b>	
• Maryland Book Exchange <a href="http://www.marylandbook.com/txtadoption.asp?">http://www.marylandbook.com/txtadoption.asp?</a>	
• UM Book Center <a href="http://www.ubc.umd.edu/Textbooks/Faculty/Faculty_home.htm">http://www.ubc.umd.edu/Textbooks/Faculty/Faculty_home.htm</a> ....	42665
<b>Transportation Services</b> <a href="http://www.transportation.umd.edu">http://www.transportation.umd.edu</a> .....	47275
Biking Program	
Bus Charters	
Carpool Program	
Parking Registration and Ticket Information	
Public Transportation (Metrobus, Metrorail, MARC, etc.) PRE-TAX vouchers	
Shuttle UM, the campus bus service	
Zimride (carpool matching database)	
<b>Travel Authorization and Arrangements</b> <a href="http://www.dbs.umd.edu/travel">http://www.dbs.umd.edu/travel</a> .....	50607
State vehicle rental (See Motor Transportation Services)	
Travel request approval and reimbursements	
<b>Undergraduate Students</b> (See also Student Issues and Services)	
Living-Learning Programs <a href="http://www.resnet.umd.edu/acadhall.html">http://www.resnet.umd.edu/acadhall.html</a> .....	42100
• Beyond The Classroom <a href="http://www.beyondtheclassroom.umd.edu">http://www.beyondtheclassroom.umd.edu</a>	
• CIVICUS <a href="http://www.bsos.umd.edu/civicus">http://www.bsos.umd.edu/civicus</a>	
• College Park Scholars <a href="http://www.scholars.umd.edu">http://www.scholars.umd.edu</a>	
• Gemstone <a href="http://www.gemstone.umd.edu">http://www.gemstone.umd.edu</a>	
• Global Communities <a href="http://www.globalcommunities.umd.edu">http://www.globalcommunities.umd.edu</a>	
• EcoHouse <a href="http://www.ecohouse.umd.edu">http://www.ecohouse.umd.edu</a>	
• Hinman CEOs (Campus Entrepreneurship Opportunities) <a href="http://www.hinmanceos.umd.edu">http://www.hinmanceos.umd.edu</a>	
• Honors Humanities <a href="http://www.honorshumanities.umd.edu">http://www.honorshumanities.umd.edu</a>	
• Jiménez-Porter Writers' House <a href="http://www.writershouse.umd.edu/lowres_index.php">http://www.writershouse.umd.edu/lowres_index.php</a>	
• Language House <a href="http://www.languages.umd.edu/lh/">http://www.languages.umd.edu/lh/</a>	
• University Honors <a href="http://www.honors.umd.edu">http://www.honors.umd.edu</a>	
• Women in Engineering <a href="http://wie.umd.edu">http://wie.umd.edu</a>	
Student Academic Concerns	
James Newton, Undergraduate Studies .....	56851
Study Abroad Program, Rick Weaver <a href="http://www.umd.edu/studyabroad">http://www.umd.edu/studyabroad</a> .....	47746
The President's Promise <a href="http://www.presidentspromise.umd.edu">http://www.presidentspromise.umd.edu</a> .....	47888
Undergraduate Admissions <a href="http://www.uga.umd.edu/admissions">http://www.uga.umd.edu/admissions</a> .....	48385
Undergraduate Research <a href="http://www.ugresearch.umd.edu">http://www.ugresearch.umd.edu</a> .....	59363
<b>University Data/Statistics</b> (See Data on the University, Faculty, Staff, and Students)	
<b>University Policies</b> (See Policies)	

**Video Production** <http://www.urhome.umd.edu/marketing/what/video.htm> ..... 54617

**Web Services**

OIT Portal, Web Services, and Web Application Development <http://www.oit.umd.edu/web> 51500

Consulting, Web services programming, and Web application development for the community.

OIT Web Hosting <http://www.webhosting.umd.edu> .....51500

Web Hosting provides fee-based Web hosting services to the University community

Online course development <http://www.elms.umd.edu/>.....51500

ELMS (powered by Blackboard Academic Suite) is the official Web-based course and content delivery system.

U. Marketing Web Design <http://www.urhome.umd.edu/marketing/what/interactive.htm> . 54610

**Winter Term** (See Extended Studies)

**Young Scholars Discovery** (See Extended Studies)

**Young Scholars Program** (See Extended Studies)



# President's Office

**President  
C. D. Mote, Jr.**

**Assistant President &  
Chief of Staff**  
*Sally Koblinsky*

**Executive Assistant to  
the President for  
Legal Affairs**  
*J. Terry Roach*

**Assistant to the  
President &  
Director of Federal  
Relations**  
*Rae Grad*

**Assistant to the  
President for  
Governmental Relations**  
*Ross Stern*

**Special Assistant to the  
President For  
Equity Diversity**  
*Robert E. Waters, Jr.*

**Director  
Maryland Fire &  
Rescue Institute**  
*Steven Edwards*

**Director of Intercollegiate  
Athletics**  
*Deborah A. Yow*

**Senior Vice President  
for Academic Affairs &  
Provost**  
*Nariman Farvardin*

**Vice President  
& Chief Information  
Officer**  
*Jeffrey Huskamp*

**Vice President for  
Administrative Affairs**  
*Ann Wylie*

**Vice President for  
Research**  
*Melvin Bernstein*

**Vice President for  
Student Affairs**  
*Linda Clement*

**Vice President for  
University  
Relations**  
*Brodie Remington*





# Office of the Senior Vice President for Academic Affairs and Provost

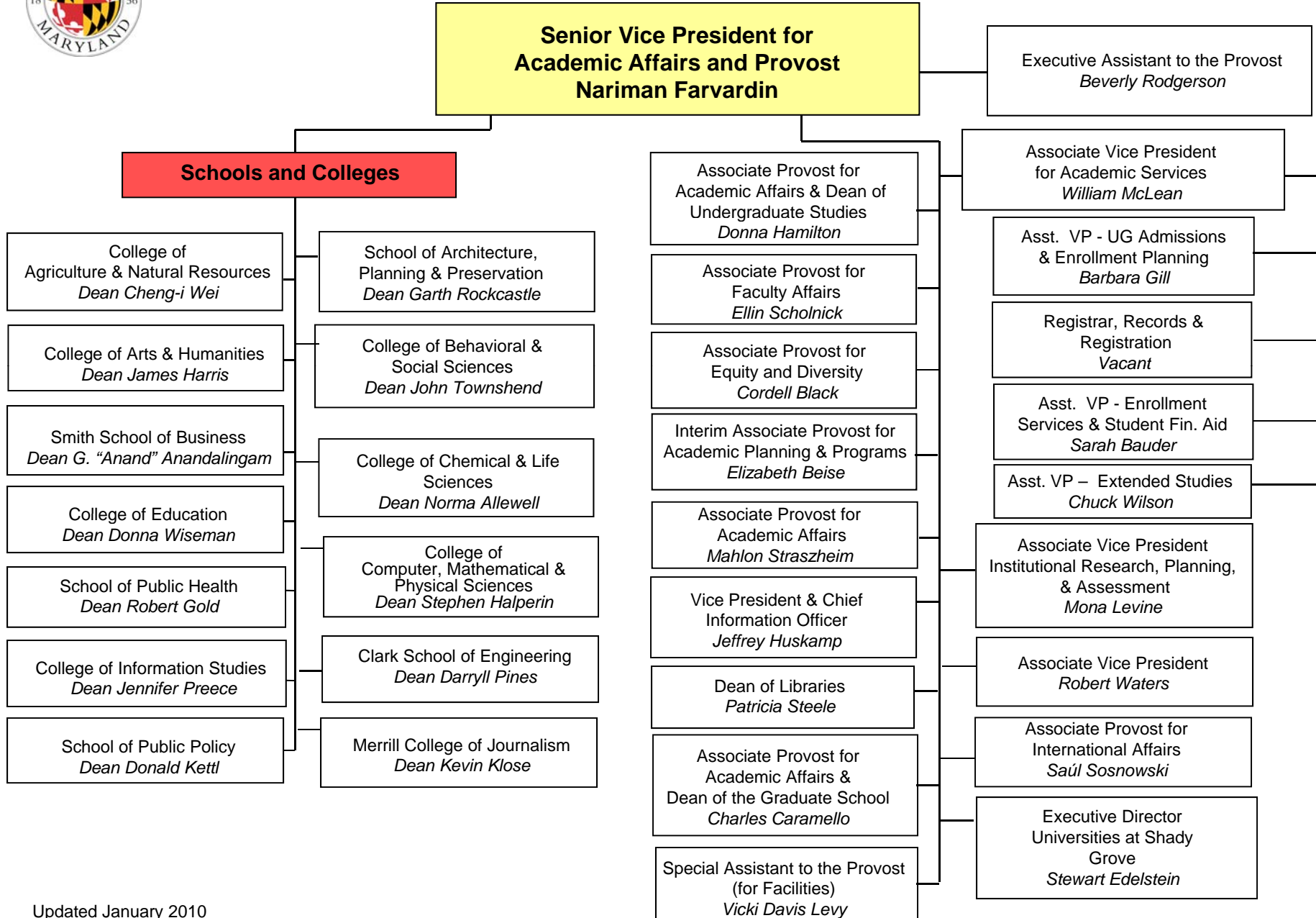

Updated January 2010



# College of Agriculture and Natural Resources

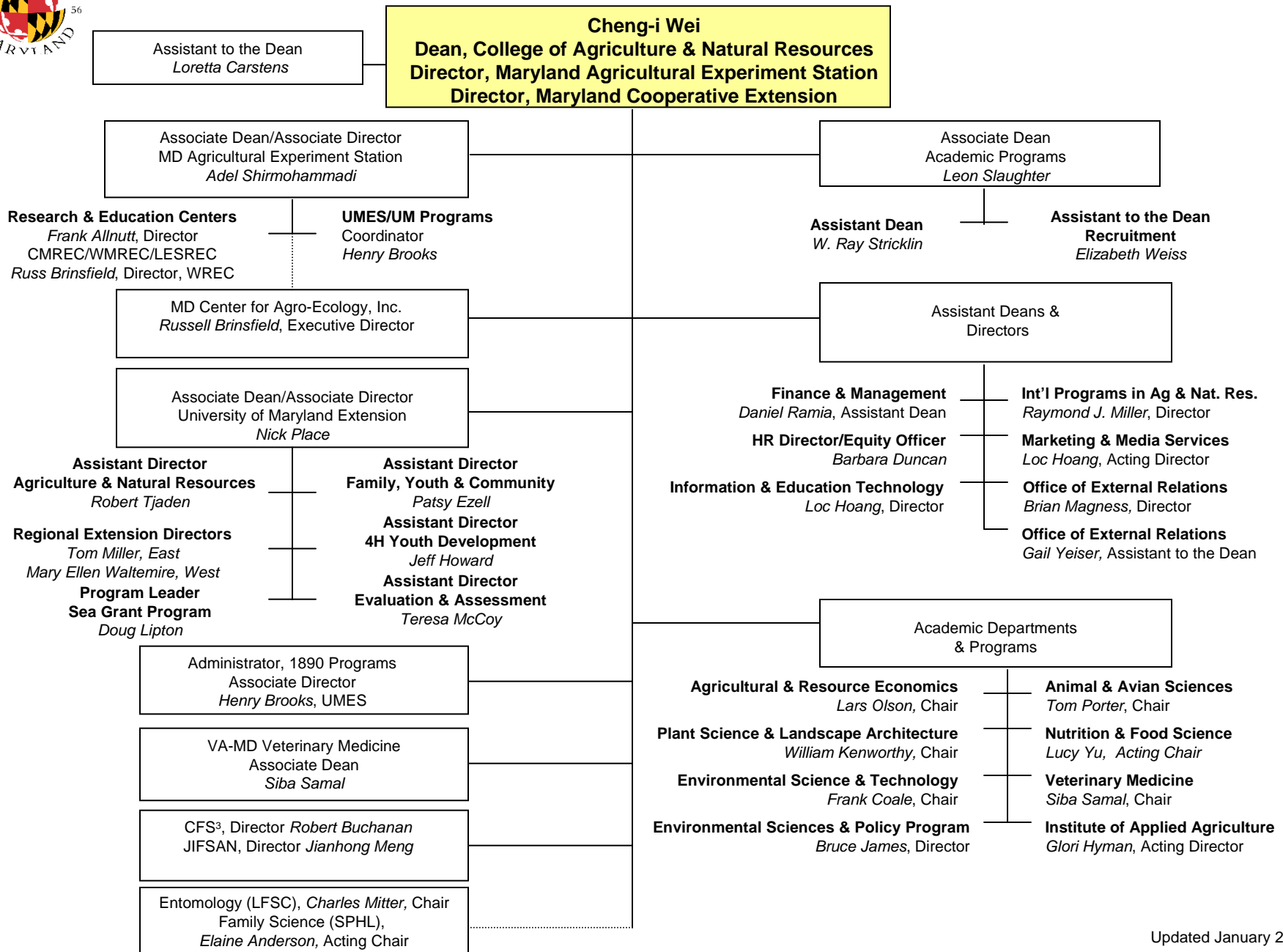

Updated January 2010

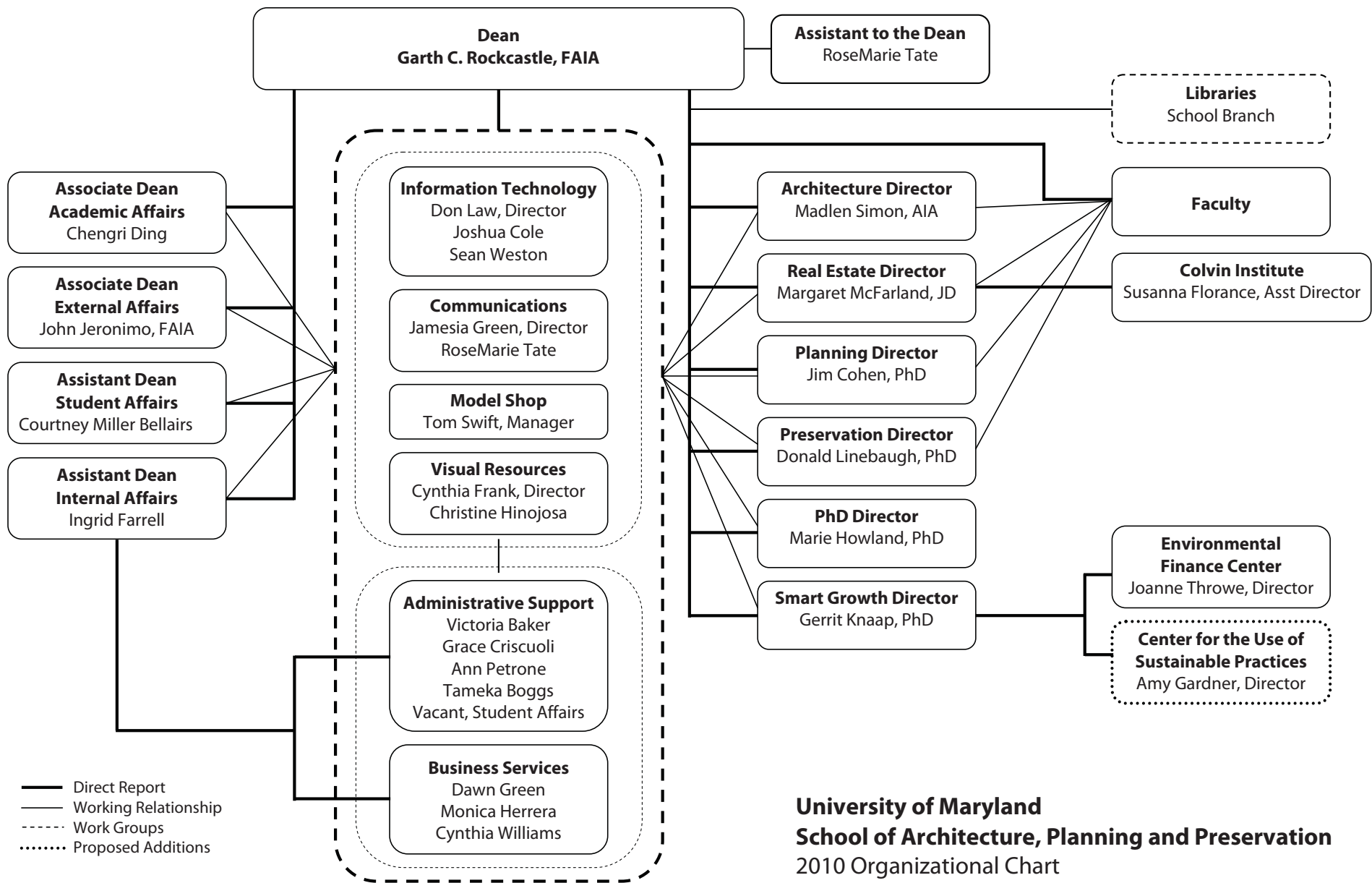

**University of Maryland**  
**School of Architecture, Planning and Preservation**  
2010 Organizational Chart



# College of Arts and Humanities

**Dean  
James F. Harris**

Administrative Assistant  
*Barbara Angier & Jennifer Zachmann*

Associate Dean  
Faculty Affairs  
*Charles Rutherford*

Associate Dean  
Undergraduate & Graduate Studies  
*Elizabeth Loizeaux*

Associate Dean and  
Equity Administrator  
(Grievances & Faculty Searches)  
*Wendy Jacobs*

Assistant Dean  
Administration & Finance  
*Julie Wright*

Assistant Dean  
Undergraduate Student Affairs  
*Audran Downing*

Assistant Dean  
Technology, Admin Operations,  
Equity Administrator (Staff Searches)  
*Kathleen Cavanaugh*

Director  
Facilities  
*Lori Owen*

Director of Development  
*Laura Brown*

Director of Communications  
*Monique Everette*

Acting Associate Dean  
Graduate Educ. & Special Projects  
*Heather Nathans*

Director  
Art Gallery  
*John Shipman*

Department Chair  
American Studies  
*Nancy Struna*

Department Chair  
Art  
*John Ruppert*

Acting Department Chair  
Art History and Archaeology  
*Marjorie Venit*

Acting Department Chair  
Classics  
*Lillian Doherty*

Department Chair  
Communication  
*Elizabeth Toth*

Acting Department Chair  
Dance  
*Daniel MacLean Wagner*

Department Chair  
English  
*Kent Cartwright*

Department Chair  
History  
*Richard Price*

Director  
Meyerhoff Program and Center  
for Jewish Studies  
*Hayim Lapin*

Department Chair  
Linguistics  
*Norbert Hornstein*

Department Chair  
Philosophy  
*John Harty*

Director  
School of Languages, Literatures  
and Cultures  
*Carol Mossman*

Director  
School of Music  
*Robert Gibson*

Department Chair  
Theatre  
*Daniel MacLean Wagner*

Department Chair  
Theatre  
*Daniel MacLean Wagner*

Acting Department Chair  
Women's Studies  
*Seung-kyung Kim*

Executive Director  
Clarice Smith Center for  
Performing Arts  
*Susan Farr*

Acting Director, Outreach  
Director,  
Ctr. for Renaissance & Baroque  
Studies  
*Adele Seeff*

Director  
David C. Driskell Ctr. for Study of the  
Visual Arts and Culture of African  
Americans and the African Diaspora  
*Robert E. Steele*

Director  
National Foreign Language Ctr.  
*Catherine W. Ingold*

Director  
Maryland Institute for Technology  
in the Humanities  
*Neil Fraistat*



# College of Behavioral and Social Sciences

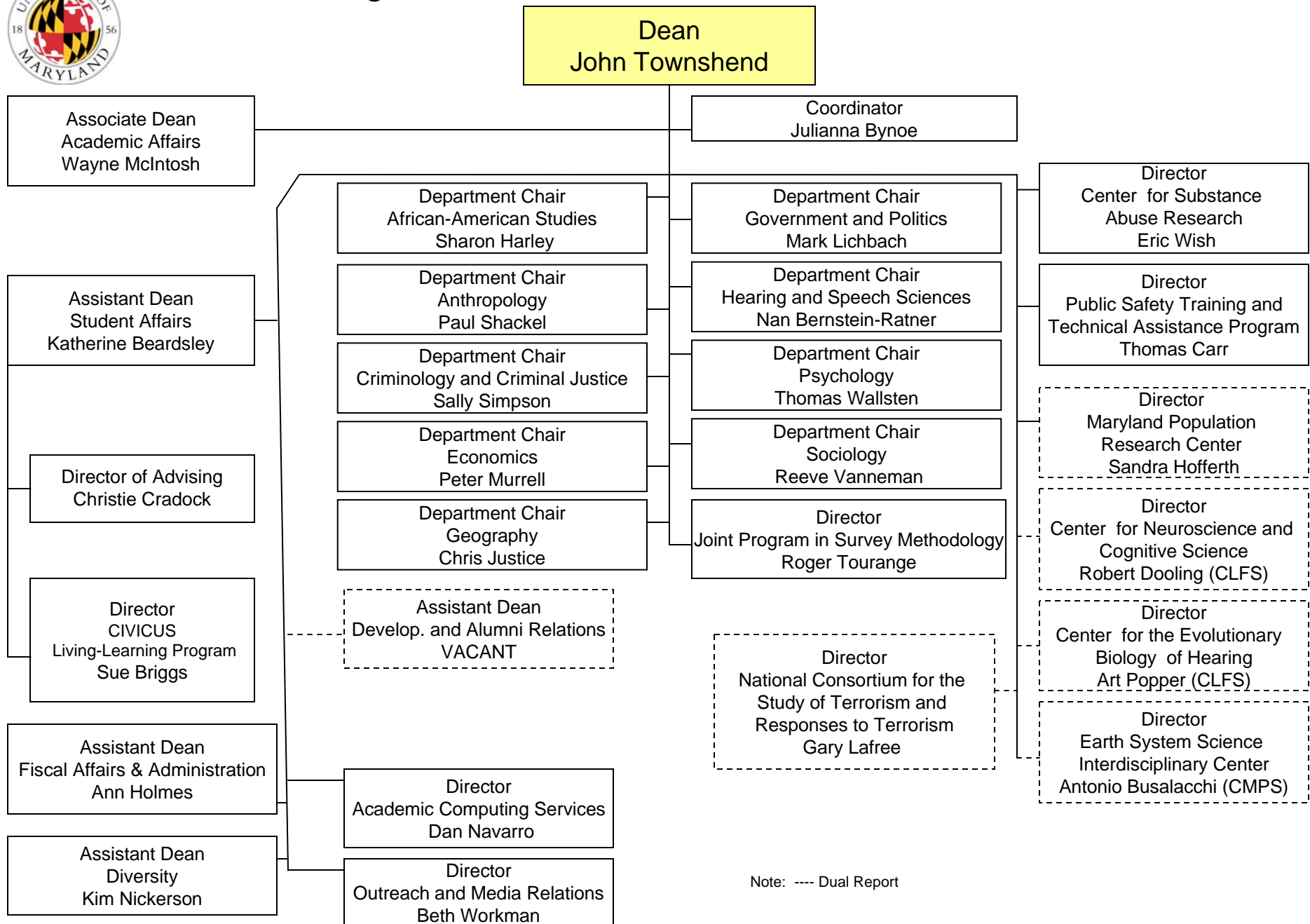

Note: ---- Dual Report

# Robert H. Smith School of Business

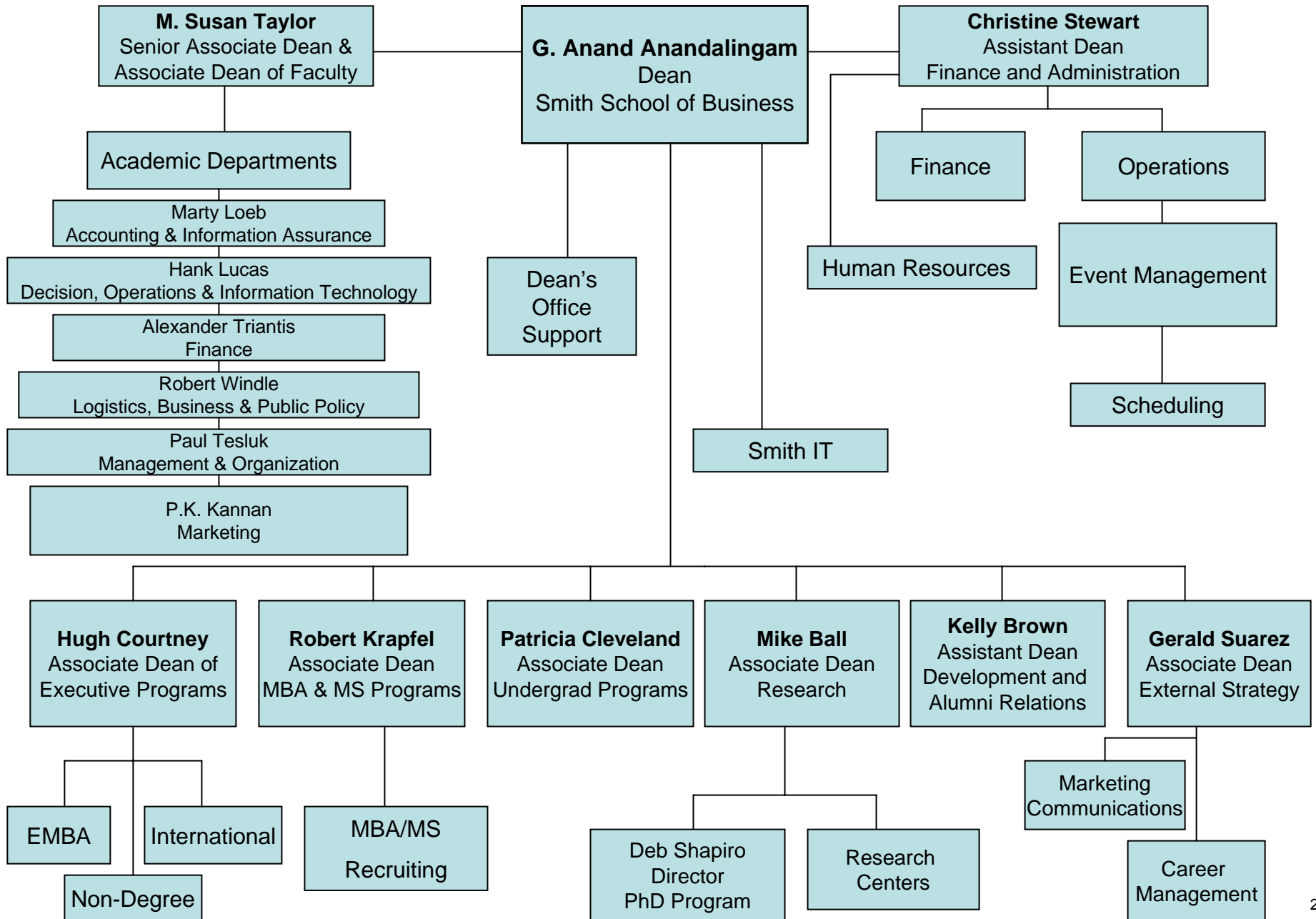



**Dean  
Norma M. Allewell**

# College of Chemical and Life Sciences

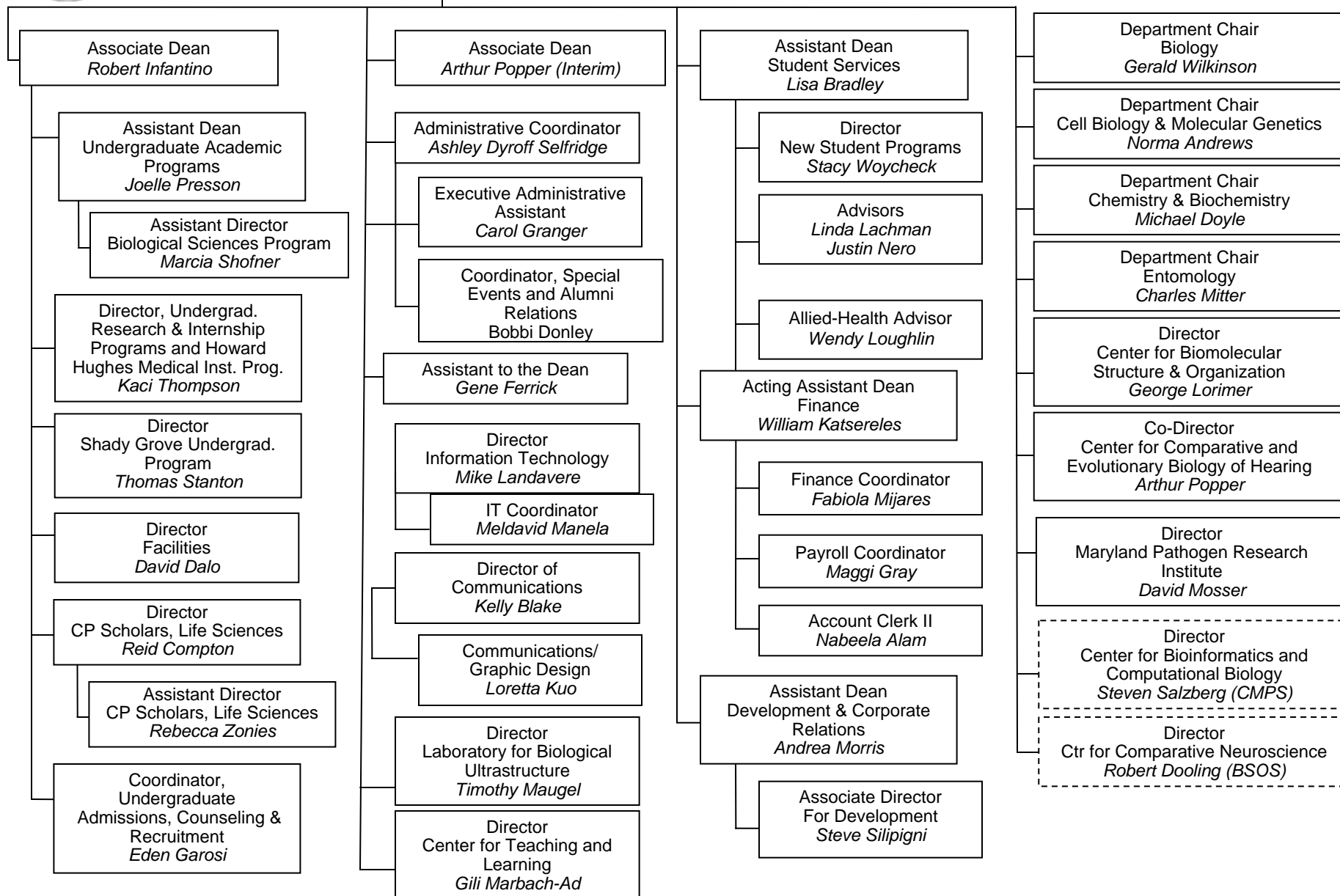

Updated January 2010



# College of Computer, Mathematical and Physical Sciences

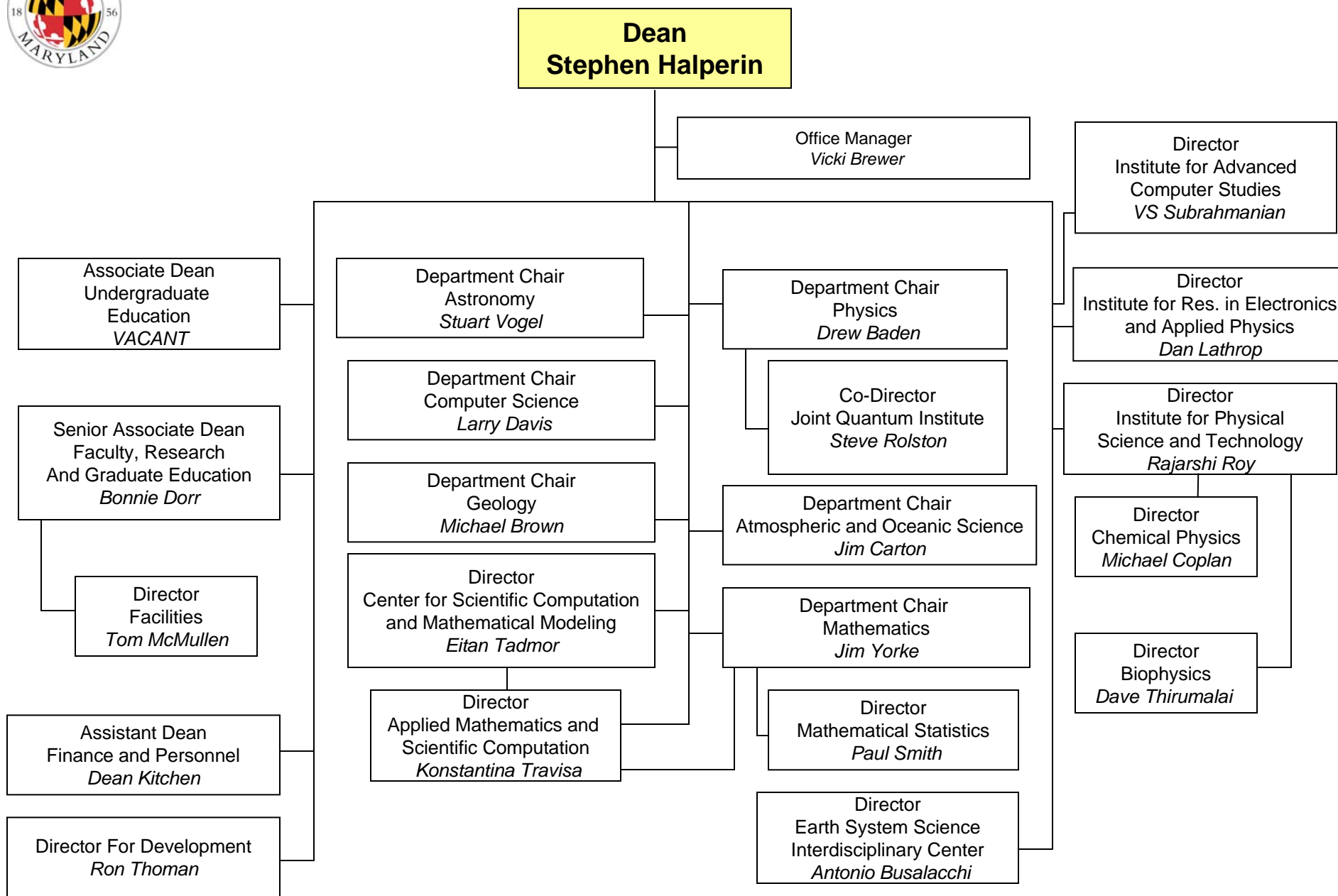

Updated January 2010



# College of Education Organizational Chart

**Donna L. Wiseman**  
Dean

*Julia Mosley*  
Assistant to the Dean

Department Chairs

- Linda Valli*, Interim Chair  
Curriculum & Instruction
- Dennis Kivlighan*, Chair  
Counseling & Personnel  
Services
- Allan Wigfield*, Chair  
Human Development &  
Institute for Child Study
- Gregory Hancock*, Chair  
Measurement, Statistics, &  
Evaluation
- Francine Hultgren*, Interim  
Chair  
Educ. Policy Studies
- Dennis Kivlighan*, Interim  
Chair  
Educ. Leadership, Higher  
Educ. & International Educ
- Philip Burke*, Chair  
Special Education

Academic, Research Support  
and K-16 Relations

- Margaret McLaughlin*  
Associate Dean for  
Research and Graduate  
Education
  - Patricia Dowdell*  
Assoc. Director  
Graduate Studies
- Stephen Koziol*  
Interim Assoc. Dean  
Academic Programs,  
Outreach & International  
Initiatives
  - Amy Berman*  
Assist. Director  
Education Outreach
  - James Greenberg*  
Director  
International Initiatives
- Stephanie Timmons Brown*  
Exe. Director  
Maryland Institute for  
Minority Achievement and  
Urban Education

Administrative and Fiscal  
Support

- Kathleen Angeletti*  
Assistant Dean  
Administration &  
Planning
  - Janis Cornell-  
DeMoss*, Director  
Student Services
  - Steven Prugel*  
Director  
Technology
  - Assessment
- April Patty*  
Assistant Dean  
Finance
  - Personnel

College Advancement

- Carla Maxwell Ray*  
Executive Director  
Development & External  
Relations
  - Patricia Costantino*  
Director  
Alumni Relations
  - Jennifer Manning-  
Scherhauser*  
Assist. Director  
Communications

Updated : January 2010



# A. James Clark School of Engineering

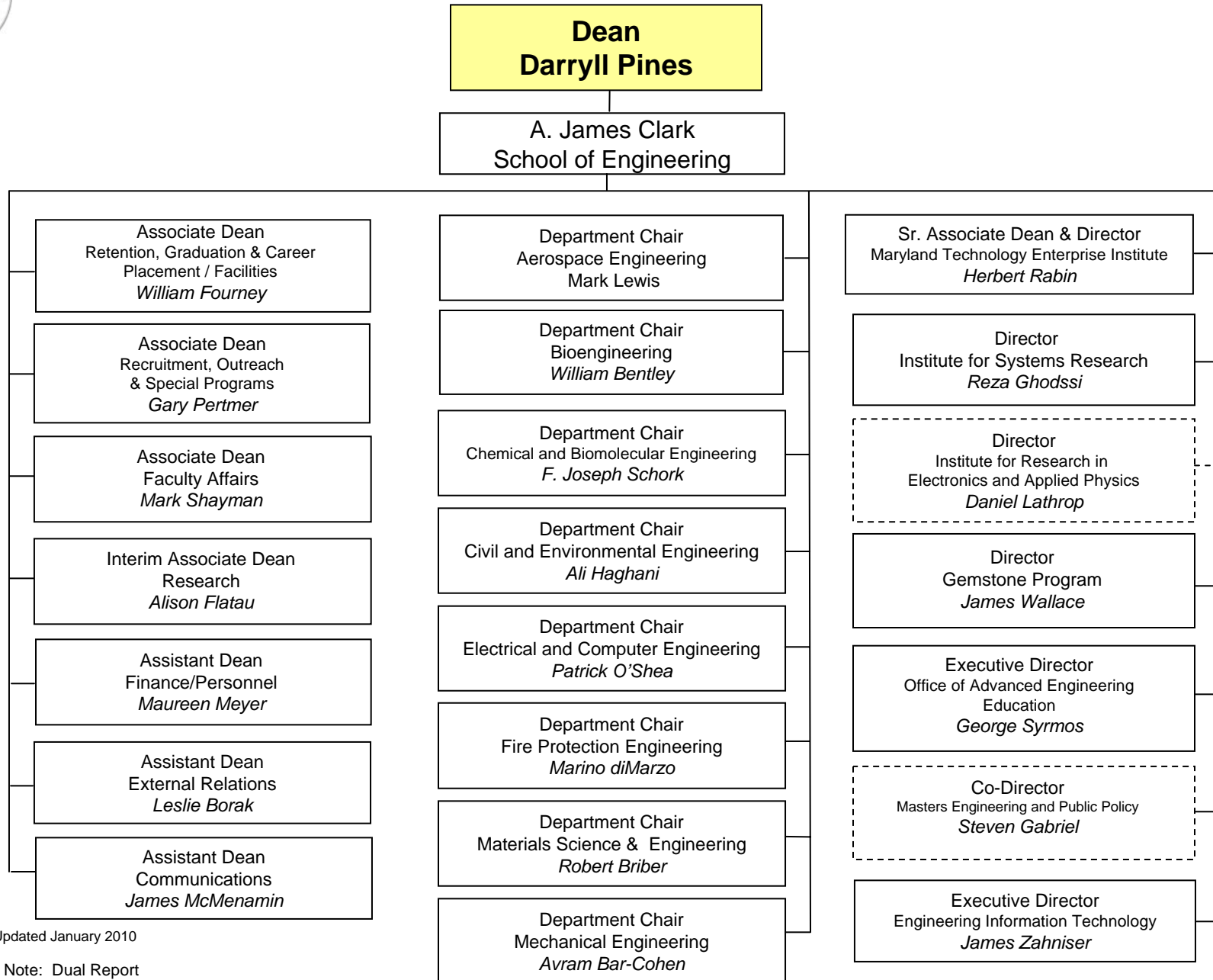

Updated January 2010

Note: Dual Report

## College of Information Studies - Organization

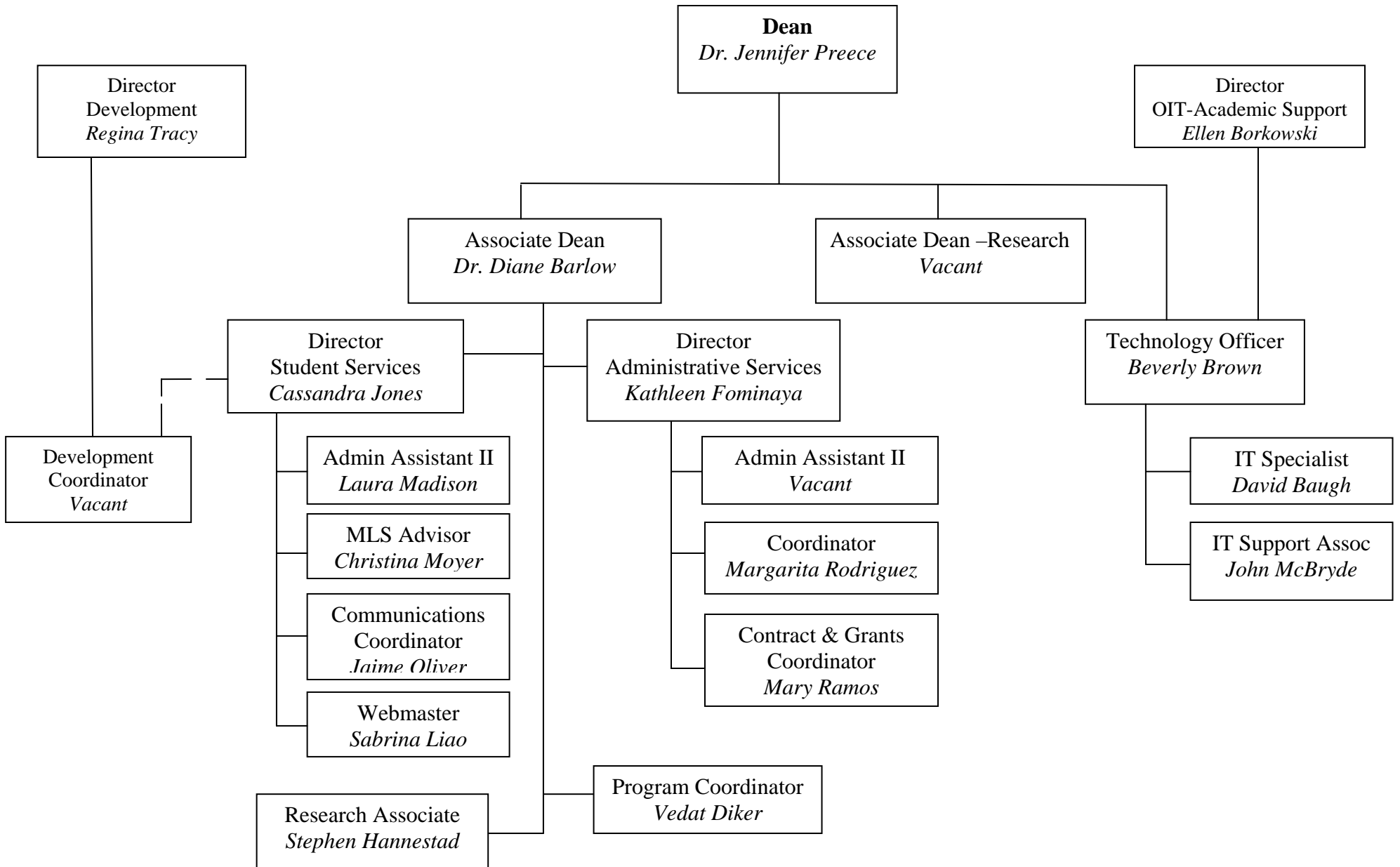



# Philip Merrill College of Journalism

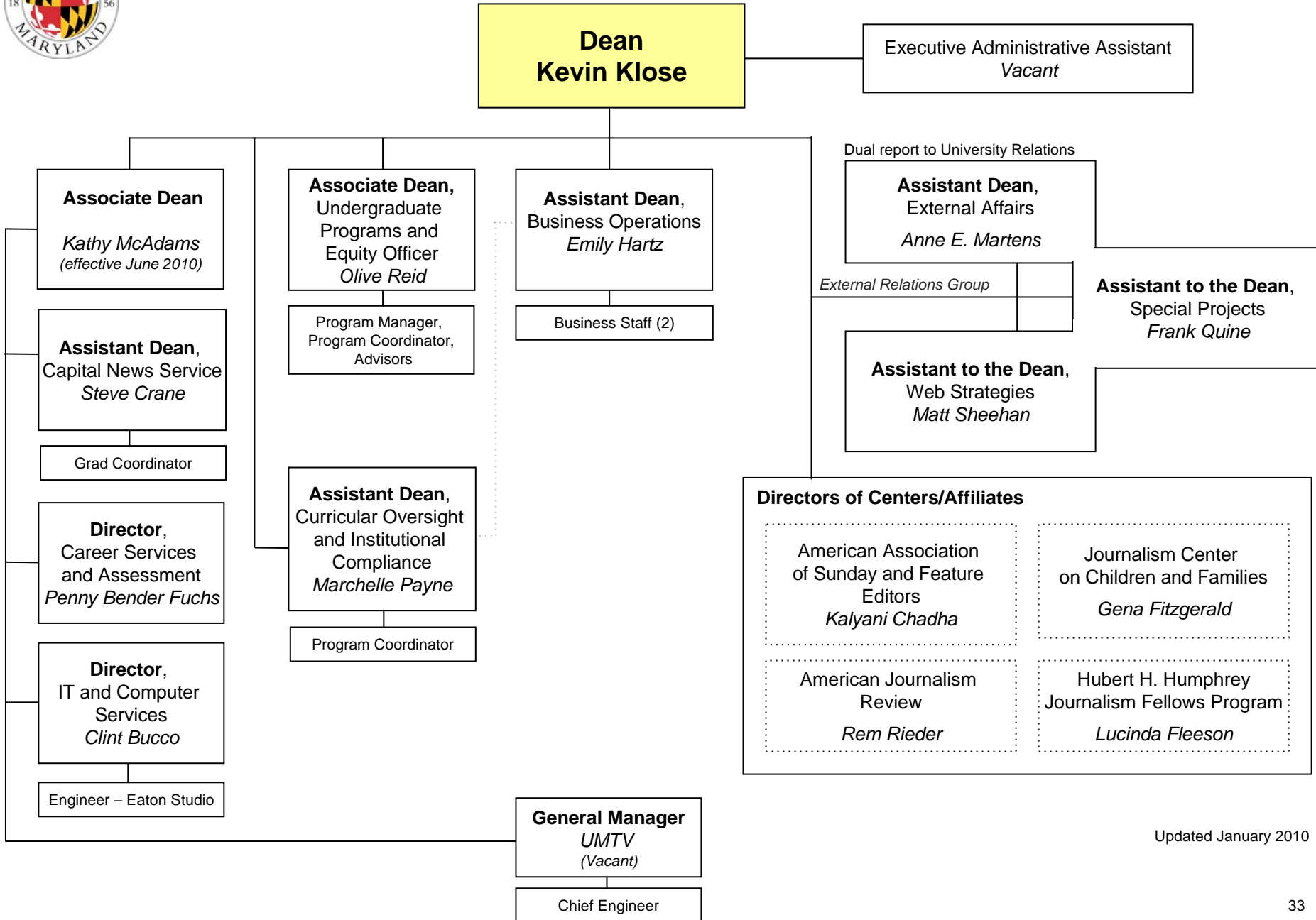

Updated January 2010



# School of Public Health Organization Chart

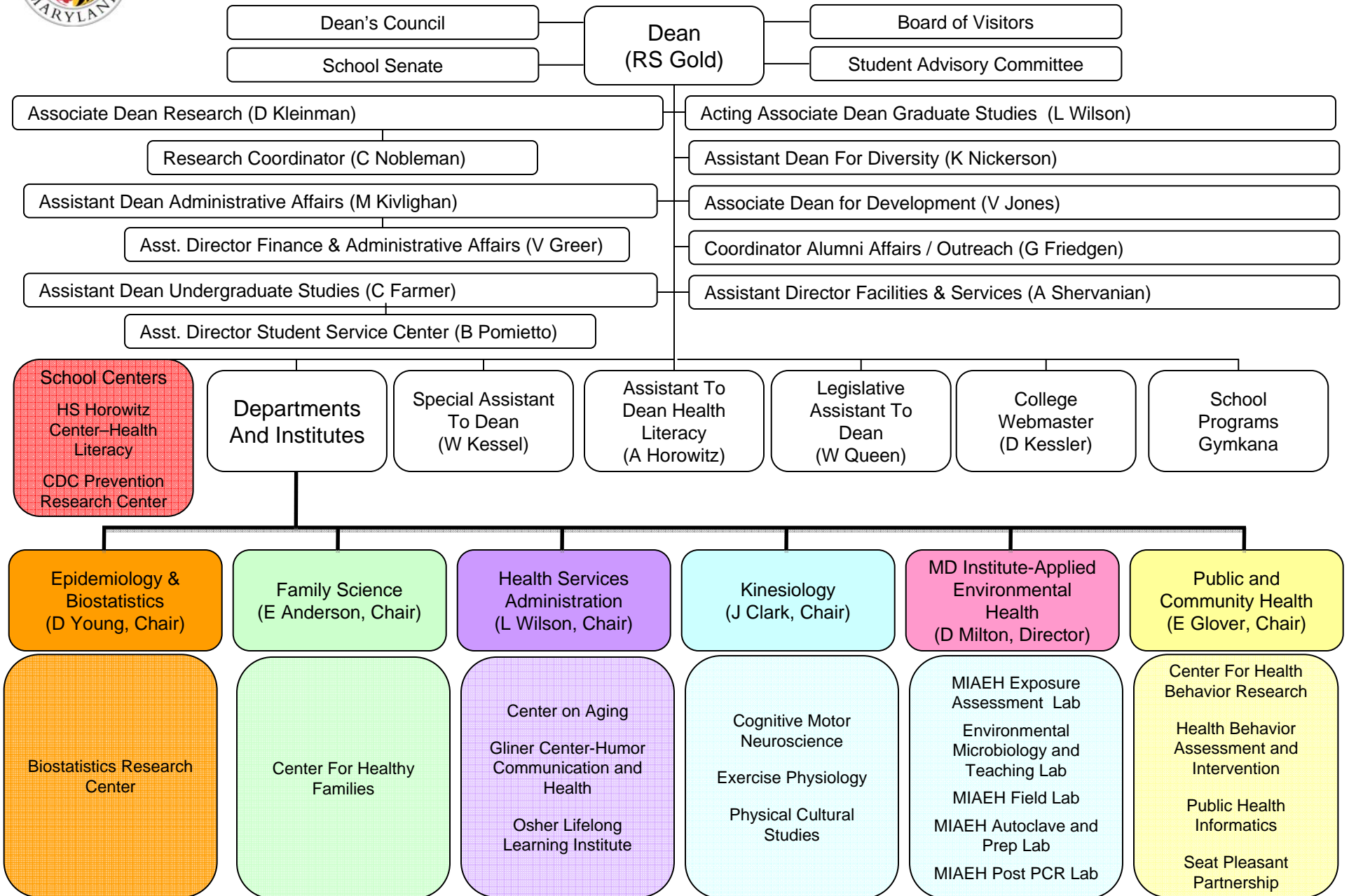



# School of Public Policy

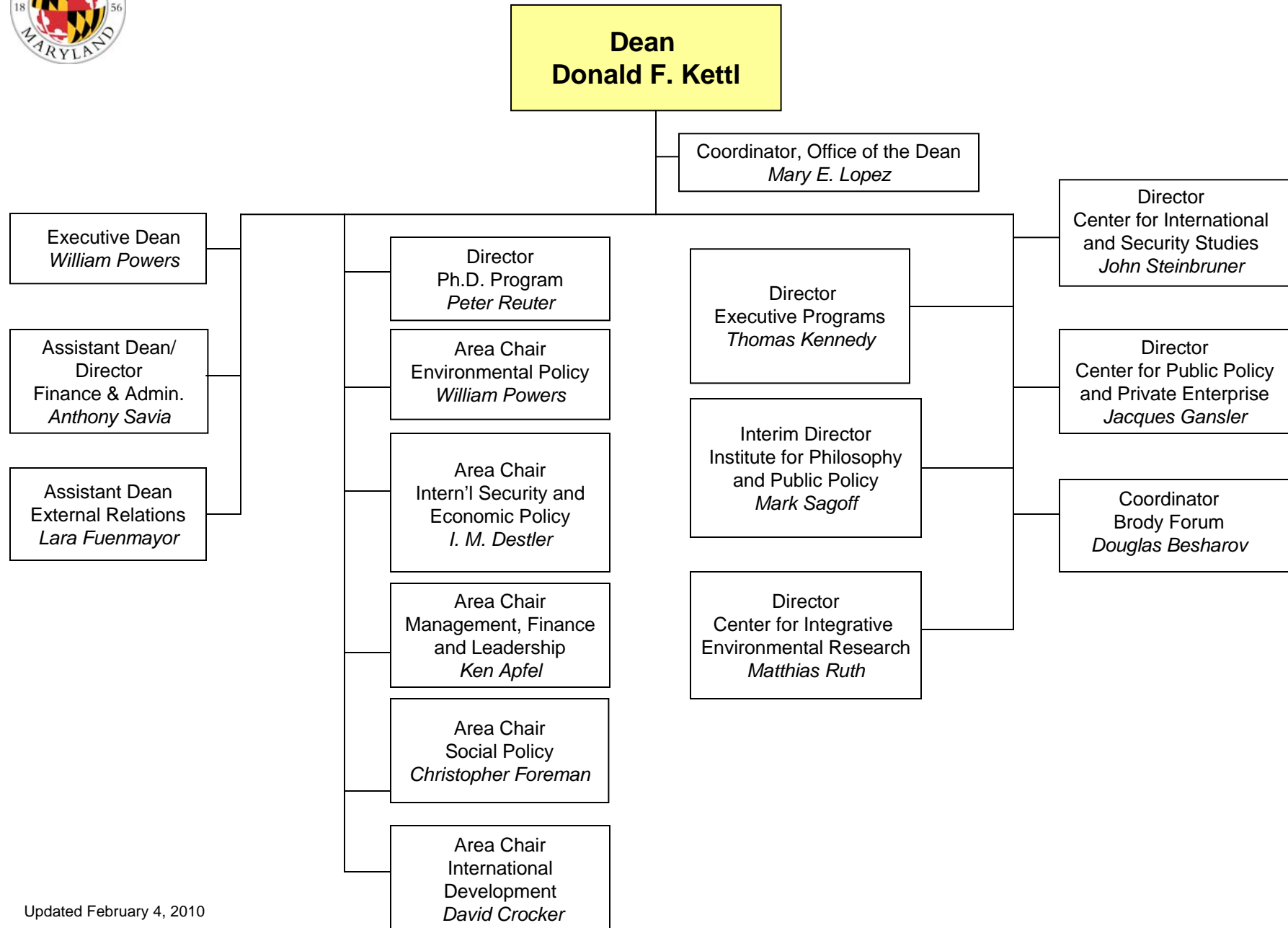

Updated February 4, 2010

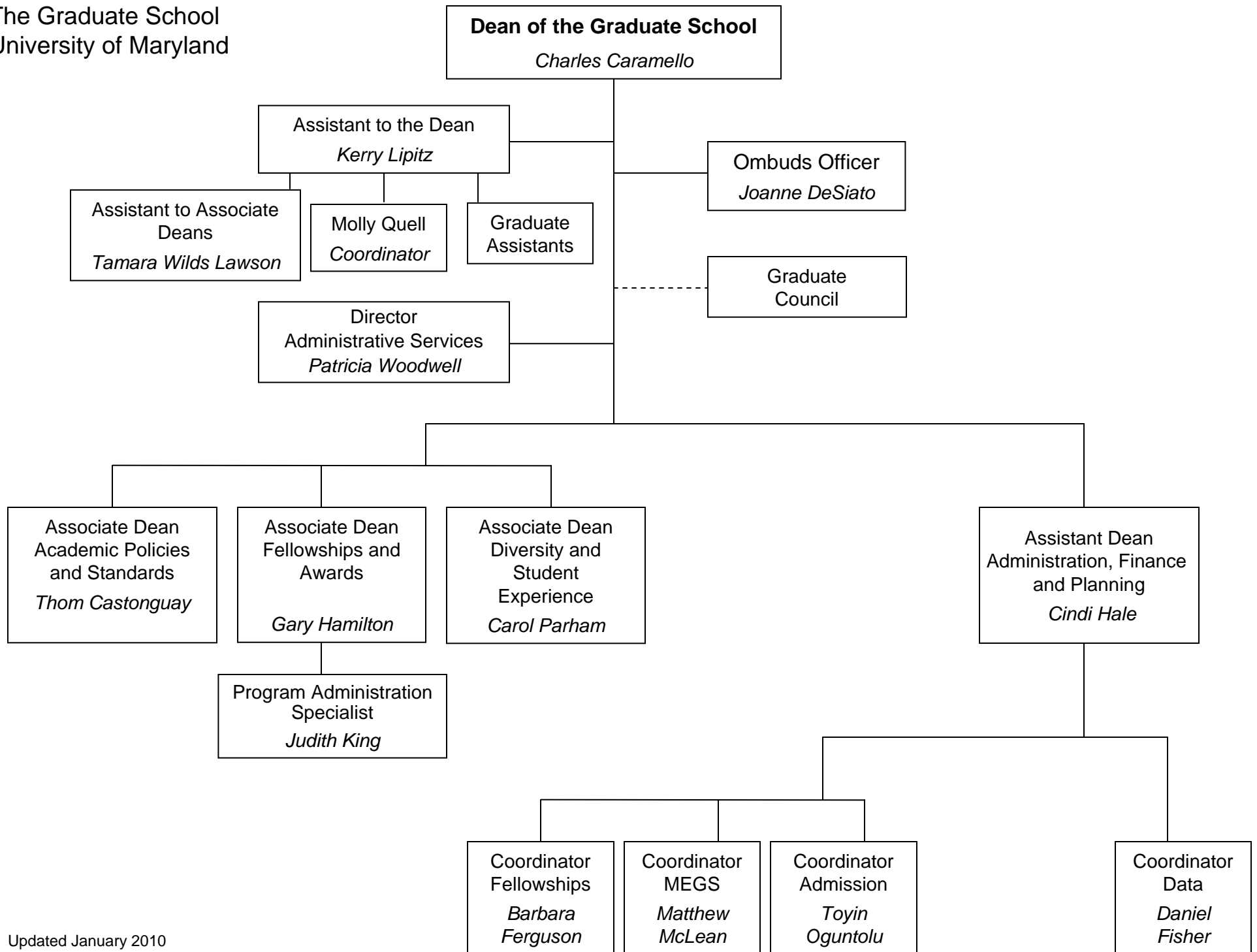



# Office of Information Technology

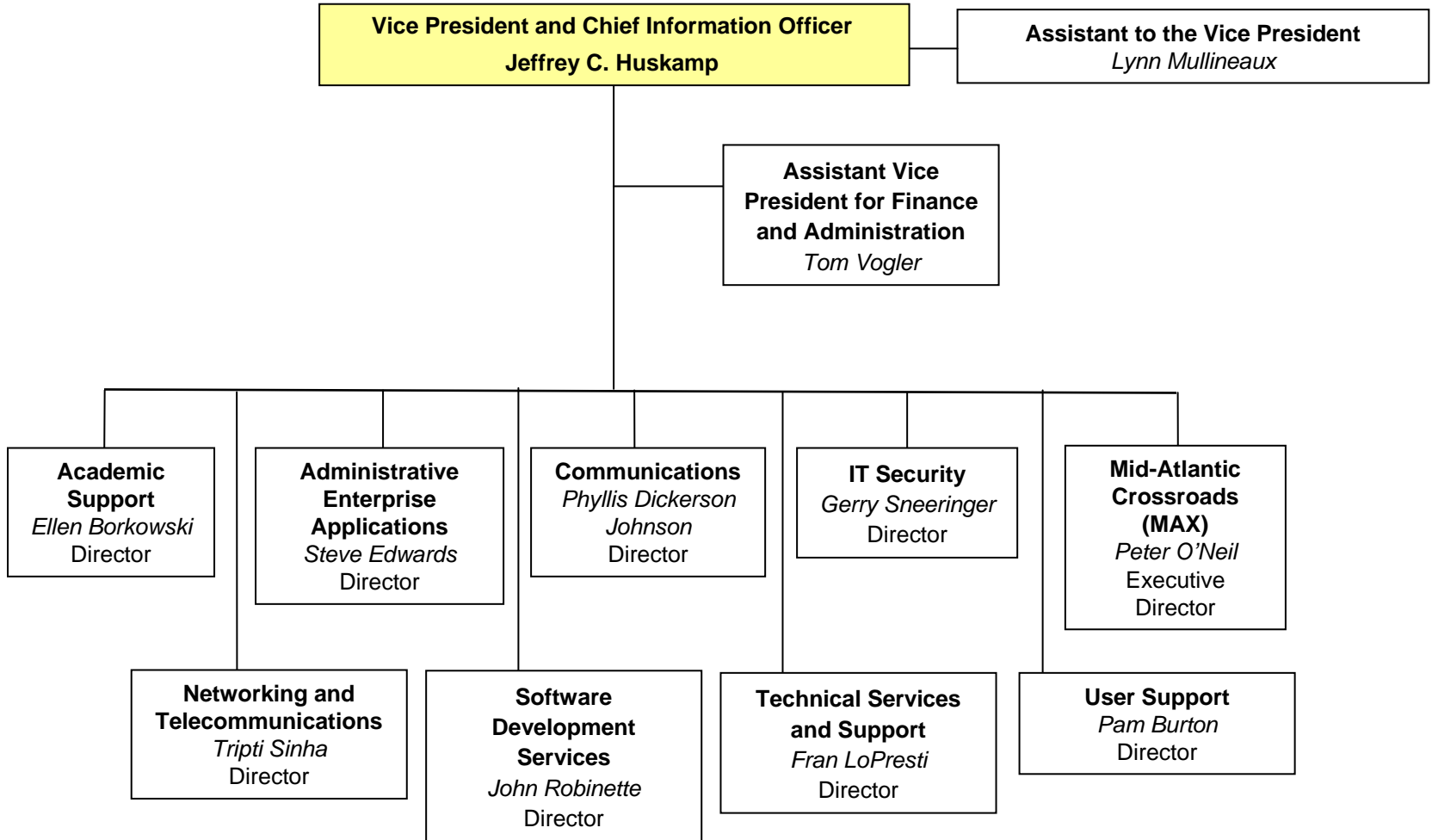



# UNIVERSITY OF MARYLAND LIBRARIES

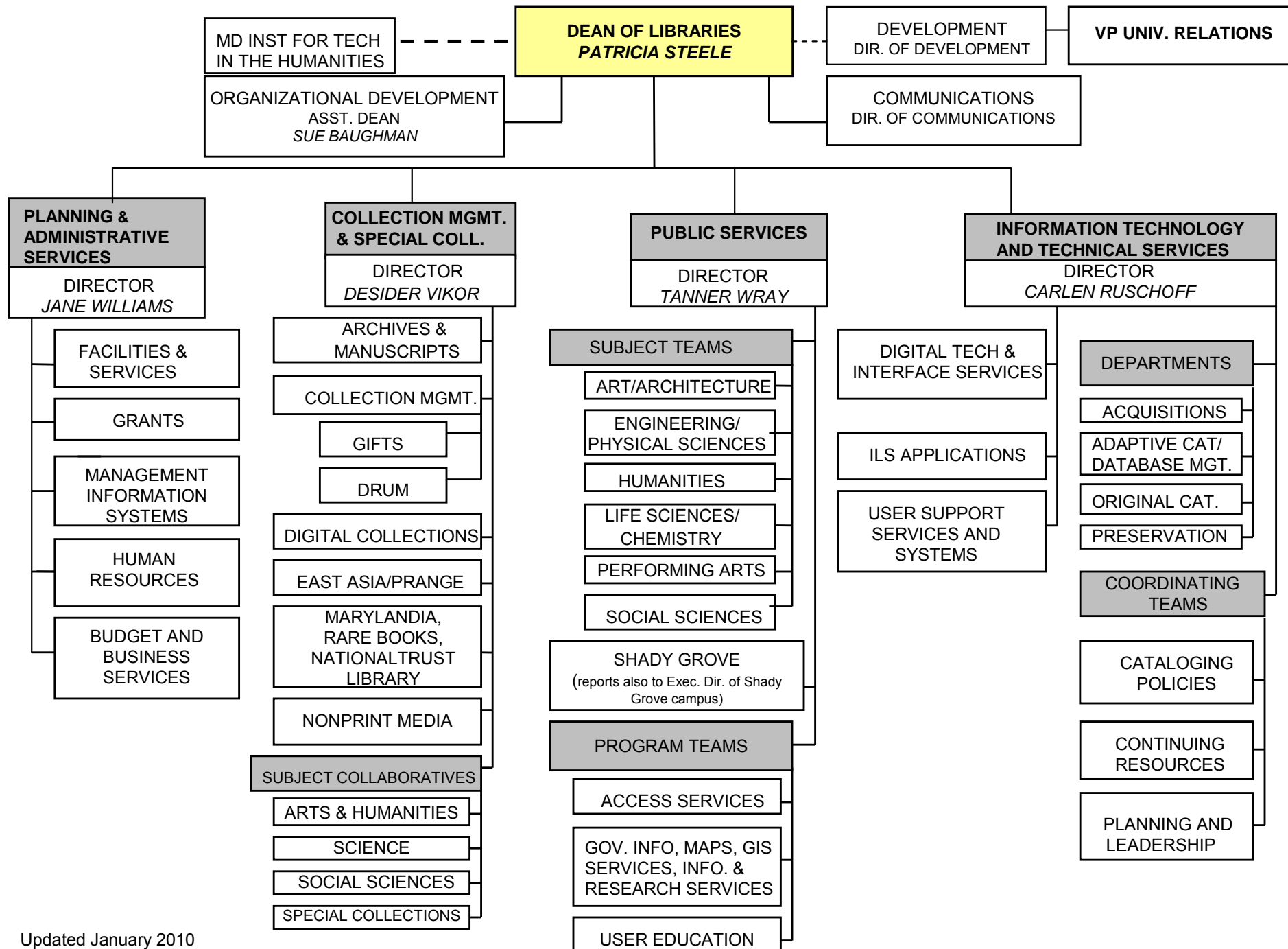



# Office of the Associate Provost for Academic Affairs and Dean for Undergraduate Studies

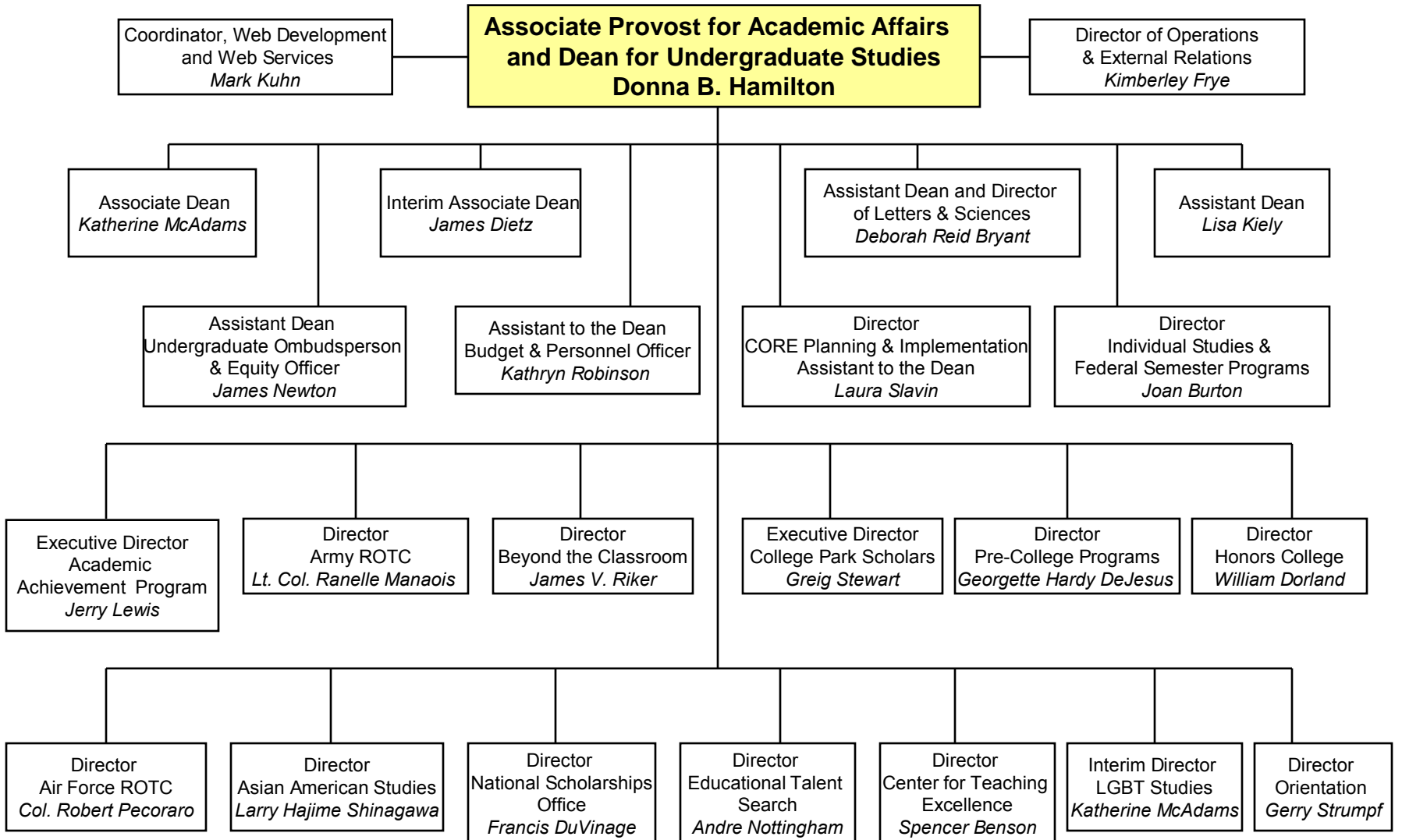



# Division of Administrative Affairs

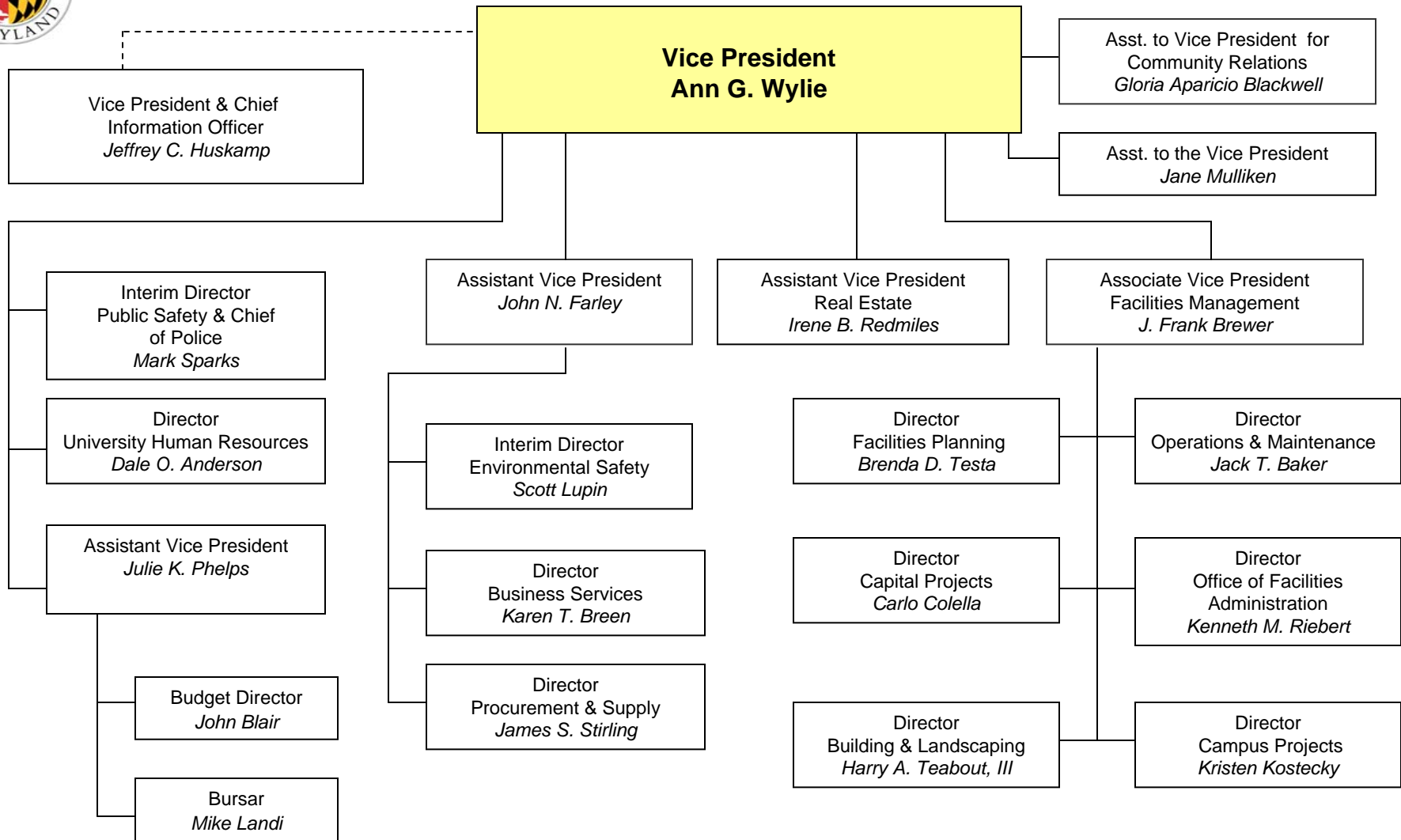

Updated January 2010



# Division of Research

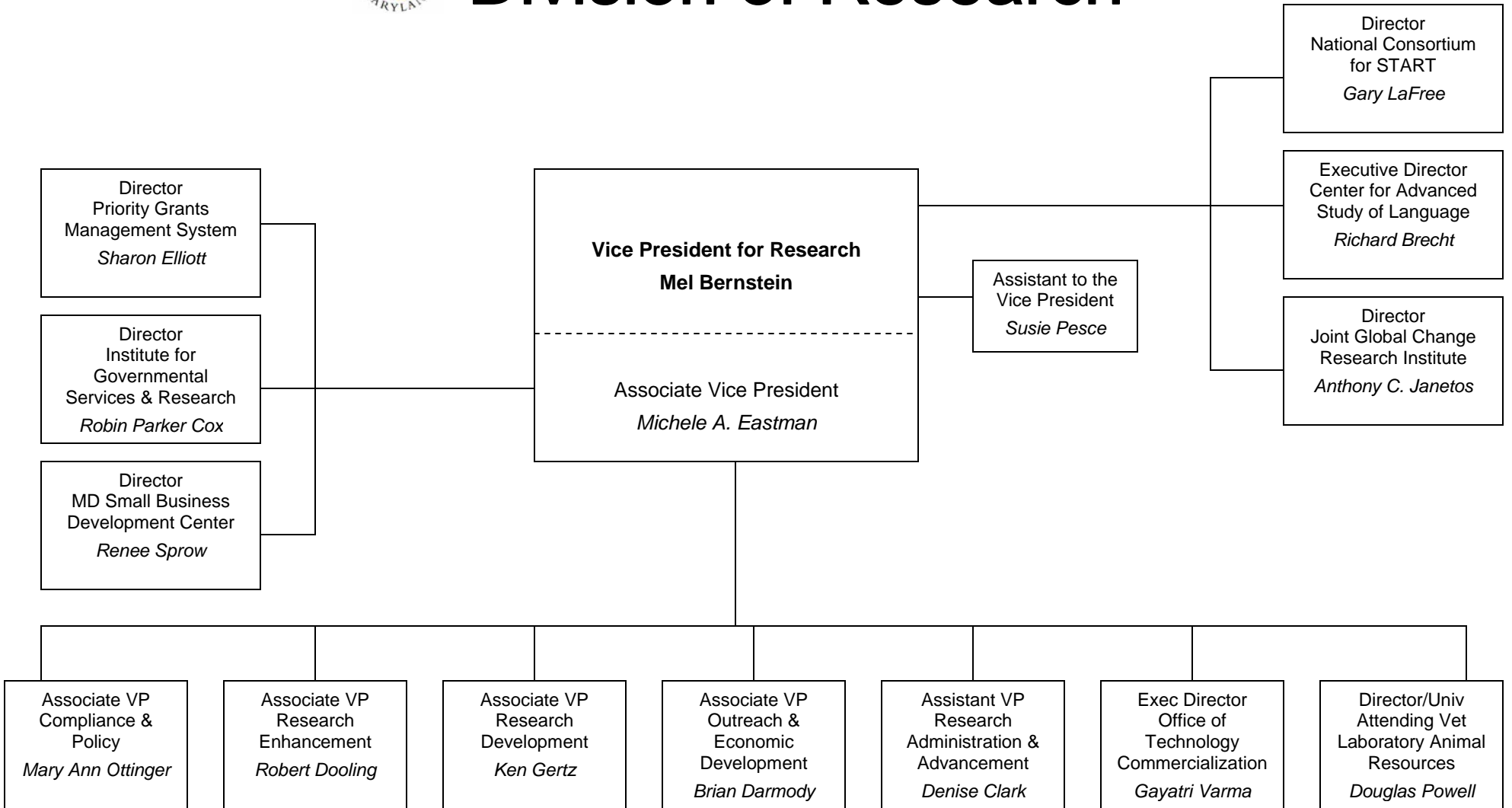



# DIVISION OF STUDENT AFFAIRS

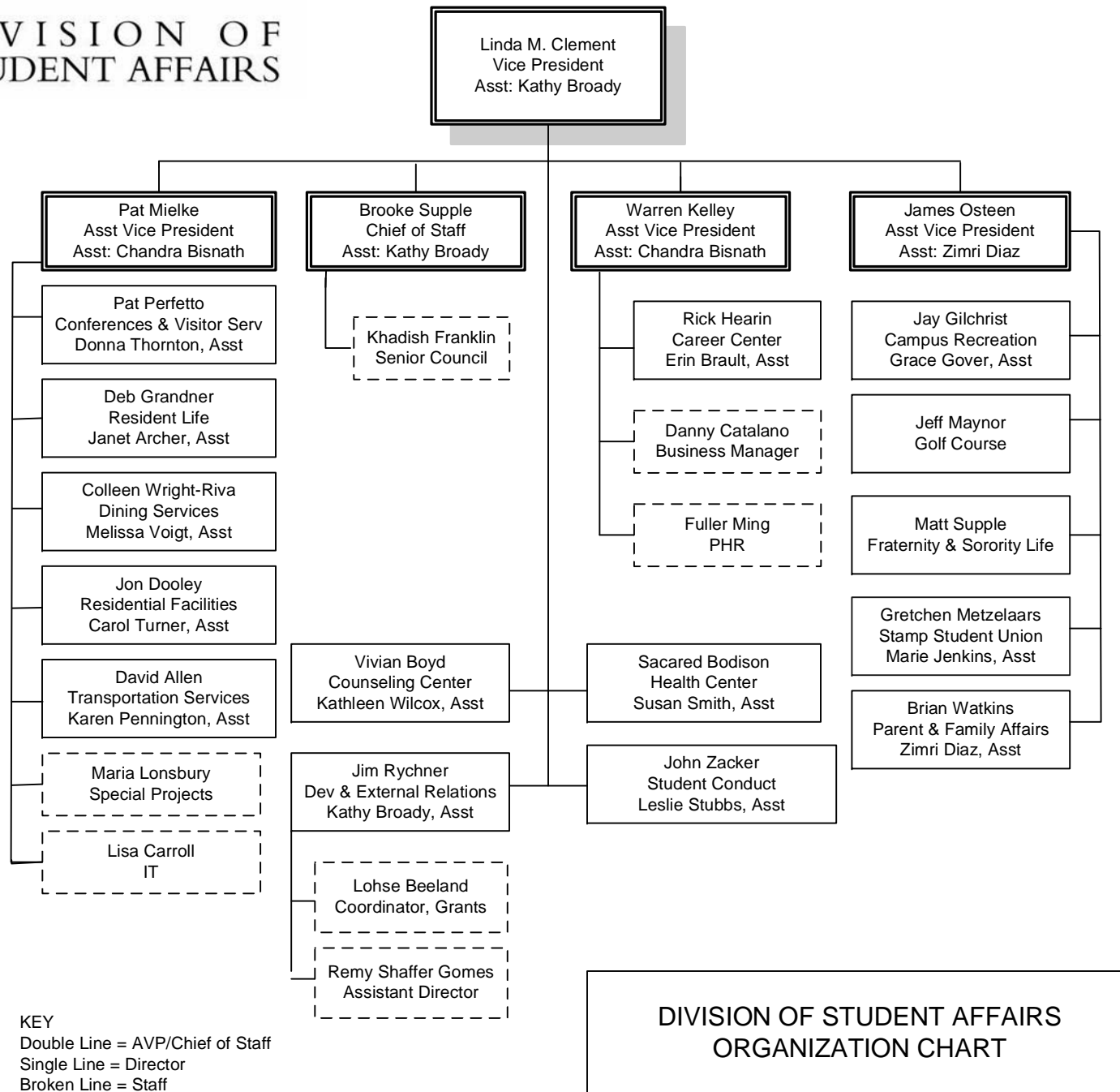

KEY  
 Double Line = AVP/Chief of Staff  
 Single Line = Director  
 Broken Line = Staff

## DIVISION OF STUDENT AFFAIRS ORGANIZATION CHART

# Division of University Relations

